

KINGDOM OF CAMBODIA
Nation Religion King

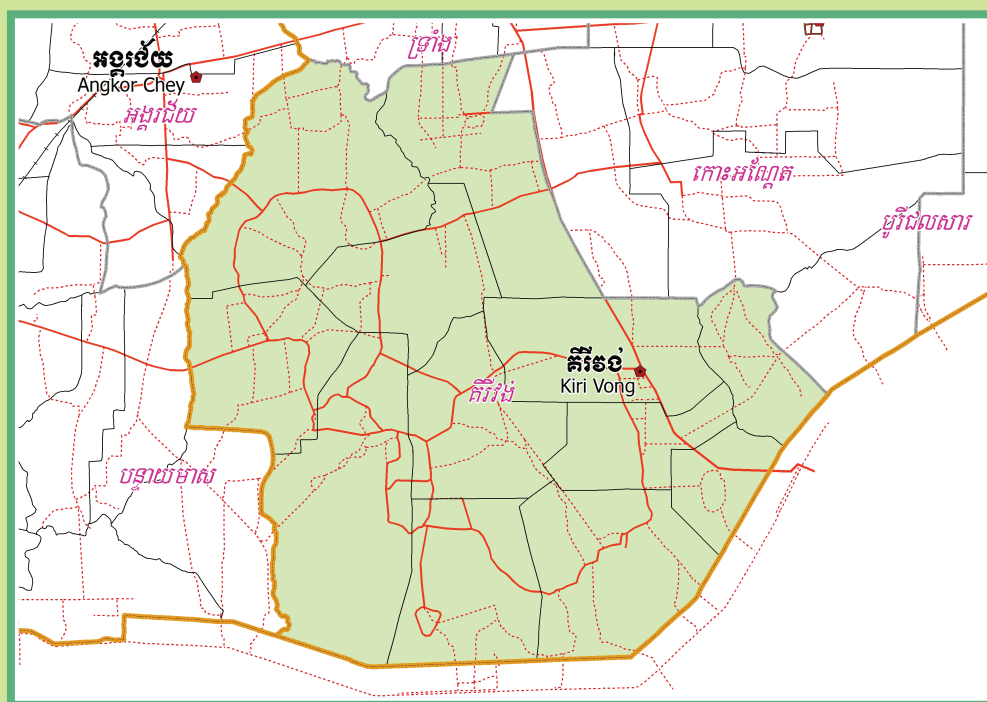

**National Committee for Sub-National
Democratic Development (NCDD)**



KIRI VONG DISTRICT DATA BOOK 2009

District Code Nr: 2104
Takeo Province

October 2009

Kiri Vong District Data Book 2009

District Code Nr: 2104

Takeo Province

Table of Contents

List of Abbreviations	i
Glossary.....	ii
Preface	vi
Introduction	vii
SECTION A: GEOGRAPHY	1
1 Administration and Infrastructure.....	3
2 Land Use and Natural Resources.....	5
3 Geography	7
3.1 Land Area	7
3.2 Distances between Offices	7
SECTION B: DISTRICT PROFILE	9
1 General Information	11
1.1 Population of the District.....	11
1.2 Occupations	12
1.3 Property	14
2 Infrastructure and Economy.....	16
2.1 Roads in meters over 3 years.....	16
2.2 Sewerage Pipes in meters over 3 years.....	16
2.3 Drainage and Bridges	16
2.4 Services in the District	16
2.5 Agriculture.....	17
3 Social Aspects	29
3.1 Education	29
3.2 Health.....	35
3.3 Water and Sanitation	37
3.4 Vulnerable groups.....	41
3.5 Migration	43
4 Natural Resources and Environment (NRE).....	45
4.1 Families involved with NRE issues over 3 years	45
4.2 Percentage of Families involved with Natural Resource issues, by Commune, for 2008	45
4.3 Percentage Houses with access to Garbage collection and Families affected by environmental Pollution, by Commune, for 2008	45
4.4 Percentage Families using chemical Fertilizer and chemical Pesticides, by Commune, for 2008 ..	46
5 Administration and Security	46

5.1	Birth Registration across 3 years.....	46
5.2	Number of unregistered Infants born in 2008, by Commune	46
5.3	Registered criminal Cases over 3 years	46
5.4	Registered criminal Cases per 10,000 people, by Commune, for 2008.....	47
5.5	Number of registered Land Disputes, by Commune, in 2008	47
6	Gender	48
6.1	Registered Domestic Violence over 3 years.....	48
6.2	Percentage of registered cases of Families experiencing domestic Violence, by Commune, in 2008	48
6.3	Women's involvement over 3 years.....	48
6.4	Percentage of Female Participants in Civil Society and of 18-60 year women with uncertain Jobs, by Commune, in 2008	49
6.5	Female-headed Households over 3 years.....	49
6.6	Percentage female-headed Households and with Children of less than 5 years old, by Commune, in 2008	49
7	Indigenous People in the District	50
7.1	Ethnic Minorities in the District over 3 years.....	50
7.2	Other Minorities in the District over 3 years.....	50
	SECTION C: PLANS AND PROJECTS	51
8	Priorities and Plans	53
8.1	Priorities of Commune Councils for 2009 in the District by Sector	53
8.2	Temporary Agreements by Commune, for 2009	63
8.3	Outputs, estimated and actual costs of C/S Fund Projects between 2005 and 2008, by Commune	82
8.4	Total Expenditure on C/S Fund Projects by sector and commune between 2005 and 2008.....	84
8.5	Actual 2009 C/S Fund projects by Commune	85
9	District level Projects from 2006 to 2009	87
9.1	District Initiative Infrastructure Projects from 2006 to 2009	87
9.2	District Initiative Service Projects from 2006 to 2009	87
9.3	Inter Commune Council Projects in 2008 and 2009	88
9.4	Other Projects in 2008 and 2009	88
	SECTION D: SERVICES AND ORGANIZATIONS	89
10	Infrastructure.....	91
10.1	Length of and Expenditure on Roads in 2008, by District	91
10.2	Scale of and Expenditure on Irrigation in 2008, by District.....	91
10.3	Power Supply in 2008, by District	91
11	Health Facilities.....	92

11.1 Health Facilities in the Province, by Operational District.....	92
11.2 Health Facilities and Staff in the province, by Operational District.....	92
11.3 Deliveries in 2007 in the Province, by Operational District.....	95
12 Education	96
12.1 Schools, Classes, Students, Staff, for for all levels, for 2007/2008 by District.....	96
12.2 Characteristics of Schools and School Principals for 2007/2008 by Commune	96
12.3 Enrolment by Level of Education, 2006/2007 by Commune	97
12.4 Enrolment by Level of Education, 2007/2008 by Commune	97
12.5 Aspects of Enrolment for 2007/2008 by Commune.....	98
12.6 School Buildings for all schools in the District for 2007/2008, by Commune	99
12.7 Conditions of Classrooms and Existence of Separate School Office and Library, by Commune	99
12.8 Community Participation and Financing across all schools in the District for 2007/2008 by Commune	100
12.9 Percentage Student Flow Rates and Graduation by level 2006/2007, by Commune	100
13 Staff and Resources at the District	101
13.1 District Councilors elected in 2009	101
13.2 Committees of the Council.....	101
13.3 Board of Governors.....	102
13.4 Offices under Sala Krong, Sala Srok and Sala Khan	102
13.5 Municipality/District/Khan line offices.....	102
13.6 Properties and Equipment of District Administration	102
13.7 Registered Revenue of the District Administration in 2008	103
13.8 Services in the District	104
13.9 Civil Society Organizations active in the District.....	104
13.10 Private Sector Organizations.....	105
SECTION E: POVERTY DATA	107
14 Data on Poverty	109
14.1 Predicted Poverty Rates for 2009, by commune	109
14.2 Poverty data from survey.....	109

List of Abbreviations

#	Number
AGR	Agriculture
BR	Birth Registration
C. Pilot	Piloted Commune
C/S	Commune / Sangkat
CBO	Community-Based Organization
CDB	Commune Database
CDPD	Commune Development and Planning Database
CIP	Commune Investment plan
CLTS	Community Led-Total Sanitation
Comm.	Commune
Com Cov	Commune Covered
CPA	Complementary Package of Activities
CPS	Community Preschool
CCWC	Commune Committees for Women and Children
DANIDA	Danish International Development Agency
DDLG	Democratic Development and Local Governance Project (EC-UNDP)
DFID	Department For International Development (UK)
DIP	District Initiative Project
DIS	District Information System
District PDRD	District Office of Rural Development
District WP	District Work Plan
DIW	District Integration Workshop
DoLA	Department of Local Administration
Dr	Doctor
DWRM	District Office of Water Resource and Meterology
ECD	Early Childhood education (part of PE)
EMIS	Education Management Information System
Event IC	Celebration of International Days
FDH	Former District Hospital
GTZ	German Society for Technical Cooperation (Gesellschaft für Technische Zusammenarbeit GmbH)
Ha	Hectare
HC	Health Center
HC (NB)	Health Center (no building)
HH	Headed Household
HSI	Intervention for Health
HP	Health Post
HW	Hand Washing
ICC	Inter Commune Council
IFAD	International Fund for Agricultural Development
IND	Industry
Inter-commune	Inter-Commune Project Management Committee or Inter-commune project
IO	International Organization
LASED	Land Allocation for Socio-Economic Development
LGCR	Local Governance for Children's Rights
M&E	Monitoring and Evaluation
MA	Medical Assistant
MoEYS	Ministry of Education, Youth and Sports
MoH	Ministry of Health

MoP	Ministry of Planning
MPA	Minimum Package of Activities
MW1	Primary Midwives
MW2	Secondary Midwives
n/a	Not available
NCD	National Contracts Database
NCDD	National Committee for Sub-National Democratic Development
NGO	Non-Governmental Organization
NRML	Natural Resources Management and Livelihood
NU1	Primary Nurse
NU2	Secondary Nurse
OD	Operational District
ODF	Open Defecation Free
Ope. Costs	Operational Costs
Others	Other Staff
PBW	Public Works
PDoEYS	Provincial Department of Education, Youth and Sport
PDRD	Provincial Department of Rural Development
PDWRM	Provincial Department of Water Resource and Meteorology
PE	Parenting Education
PHAST	Participatory Hygiene and Sanitation Transformation
PHD	Provincial Health Department
PID	Project Information Database
PMC	Project Management Committee
Pop 04-05	Population Covered 2004 or 2005
PSDD	Project to Support Democratic Development through Decentralization and Deconcentration
RRD	Rural Road Development
RH	Referral Hospital
RILGP	Rural Investment and Local Governance Project
RPRP	Rural Poverty Reduction Program
RuLIP	Rural Livelihoods Improvement Program
SIDA	Swedish International Development Cooperation Agency
SPPA	Senior Provincial Program Advisor
TBA	Traditional Birth Attendant
UNDP	United Nations Development Project
UNICEF	United Nations Children's Fund
Vil	Village
Vil Cov	Village Covered
VIL-HC	Distance from Village to Health Center
WASH	Water, Sanitation and Hygiene
WRM	Water Resource and Meteorology

Glossary

C/S Fund: The Commune/Sangkat Fund is established and managed by the Government of Cambodia to provide financial support for development projects and administrative costs of Commune/Sangkat Councils. The amount is determined as a percentage of the National Budget (for 2009: 2.8% over the 2008 budget) and is expected to increase gradually over the years. The total 2009 budget under this fund is \$ 27,643,902 (of which \$ 19,272,170 is for Development Projects and \$ 8,371,731 for Administration). Under the Rural Investment and Local Governance Project the World Bank currently reimburses the costs of development projects if these meet the Bank's criteria.

CDB: the Commune Data Base is a national database, compiled by the Ministry of Planning, on the basis of detailed questionnaires, completed at village and commune level, which are then sent to the Departments of Planning for data entry. The most recent round of data collection took place at the end of 2008 (and is reflected in the District Data Books). Commune, District and Provincial Profiles can be generated from this database and should be available from provincial Departments of Planning.

CDPD: the Commune Development and Planning Database is a database maintained by Departments of Planning and Ministry of Planning, recording proposed activities as determined and prioritized by Commune and Sangkat Councils; the Temporary Agreements between these councils and supporting agencies, as decided at District Integration Workshops and details on projects that actually take place at commune, district and provincial levels.

CIP: The Commune Investment Plan is a rolling three-year plan, developed and decided by the Commune or Sangkat Council. It sets priorities and identifies the projects proposed for the years to come.

Commune and Sangkat (C/S): the Communes (in rural areas) and Sangkats (in urban areas) are the lowest and smallest units of local government. Councils are elected directly, once in five years, for the 1417 Communes and 204 Sangkats. In the C/S there are 14,119 villages, which have Village Chiefs, but don't constitute a formal level of local government.

DIP: the District Initiative Project is jointly supported by the MDLF (Multi-Donor Livelihood Facility (supporting the NRM&L Program)) and PSDD. In 2009 it covers 106 districts, 60% of the total in the country, with a budget of \$ 3.2 million. It is focused on capacity development in planning, democratic development, public competitive procurement, financial management and service delivery.

DIS: The District Information System is a national database maintained by NCDD, recording resources, staff, revenue, infrastructure and equipment available in the 193 Districts and Khans throughout the country. The last update took place in July 2009.

District, Municipality and Khan constitutes the third level of Government in Cambodia. There are 159 rural Districts, 26 Municipalities and 8 Khans of Phnom Penh Capital. They all have Councils which were, for the first time, elected in May 2009, by the Commune/Sangkat Councilors. These councils have a mandate for 5 years.

DIW: District Integration Workshops are held between July and October, to bring Commune/Sangkat Councils, looking for support for their projects, together with the governmental and non-governmental agencies that may provide support.

ICC: Inter Communes Council projects are executed in 10 provinces under the Democratic and Decentralized Local Governance Project (DDLG). This five year project (2006-2010) is executed by Ministry of Interior and funded by the European Commission and UNDP. The project focuses on improving dialogue partnership and accountability; create a network of Commune Councils at the provincial and national level and support and contribute to local area development for poverty reduction. The work under the ICC component supports investments and services formulated through inter-commune dialogue and planning.

MEDiCAM: A non-profit and non-partisan membership organization for NGOs active in Cambodia's health sector. It is the primary networking agency for health-related NGOs.

NCDD: the National Committee for sub-National Democratic Development is the inter-ministerial body charged with the implementation of the Organic Law (a key legislative document, adopted in 2008, outlining the envisaged decentralization). NCDD also channels substantial financial assistance by a number of Development Partners, to projects and programs at various levels. This amounted to over \$ 91 million in 2008. More information at: www.ncdd.gov.kh. This website also provides access to reports, manuals, legal documents, details on projects and more.

OD: the Operational Districts are the districts as defined and used by the Ministry of Health. These do not coincide with the 193 (Administrative) Districts and Khans, as used by all other RGC agencies. The Operational Districts are usually larger, and so there are 77 Operational Districts against 193 administrative Districts and Khans. However they do fit within the boundaries of administrative provinces.

PID: The Project Information Database is the database maintained by NCDD at national and sub national level, to follow all aspects of projects by Commune and Sangkat Councils, including the C/S Fund projects

Provincial Investment Fund (PIF)

The Provincial Investment Fund is allocated to all Provinces and Municipalities according to a population based formula. Part of the fund is earmarked for support to planning activities of the Provincial / Municipal Department of Planning; and to gender mainstreaming activities of the Provincial Department of Women's Affairs. The remaining "un-earmarked PIF" is allocated by PRDC to sectoral technical departments against established criteria and in response to proposals with prioritisation taking into account: priorities formulated by the CS Councils and aggregated by District into District Priority Activities Matrices (DPAM); alignment with national planning and poverty alleviation criteria, complementarity with other planned activities; and performance of the Department concerned in implementation of activities in previous years. With this provisional allocation, the Department then programs activities through the District Integration Process. Finally, the agreed activities, plus support costs amounting to no more than 25% of the total, are included in a sub-contract signed between PRDC and the Department, pursuant to the overall PSDD contract signed between NCDD and PRDC. Total budget has been around \$ 2 million per year.

Province: the 23 Provinces and Phnom Penh Capital City represent the 2nd layer of government. They vary in size, from very small, like Kep (approx. 36,000 people) and Pailin (approx. 70,000 people), or large but with small populations, like Mondulkiri (over 60,000 people), and Ratanakiri (over 153,000) to densely populated and large, like Kampong Cham (over 1.7 million people) and Kandal (approx. 1.4 Million people).

PSDD: the Project to Support Democratic Development through Decentralization and Deconcentration is funded by DFID (UK), SIDA (Sweden) and UNDP and runs from 2006 till the end of 2010 (including a one year extension). Annual budgets range from \$ 11 million to over \$ 18 million. The project provides core technical support to NCDD and to the provinces, financial support to the C/S Fund, District Initiative, Provincial Investment Fund and capacity building support through training, studies and advisory services.

RILGP: The Rural Investment and Local Governance Project is a World Bank funded project that provides substantial support to C/S Fund projects and to developing the required infrastructure, policies, systems and skills. It started in 2003 with a Loan for \$ 22 million for 2003-2007 and was then extended with a Grant of \$ 36 million for the period of 2007-2010. Discussions about a possible RILGP 2 are taking place between RGC and the World Bank.

RPRP: the Rural Poverty Reduction Project is a seven year project from 2004 till 2010, funded by IFAD and UNDP and implemented through the Ministry of Agriculture, Forestry and Fishery, supported by the Ministry of Interior and facilitated by NCDD. The project is active in the provinces Prey Veng and Svay Rieng and focuses on 120,600 households below poverty line. The objective is poverty reduction with the active participation of the poor through improved livelihoods, Strengthened capacity, Sustainable farming systems and natural resource management, new and/or rehabilitated infrastructure development, increase accessibly to technology, services and markets for their economic and social development.

RULIP: the Rural Livelihoods Improvement Project is implemented by the Ministry of Agriculture Forestry and Fisheries (MAFF)' Project Support Unit- PSU, with the NCDD playing the role of cooperating agency. Funded by IFAD and UNDP, the project will run till 2014. The target group consists of poor households who have little or even no land, few livestock or other assets and often many dependents. The main goal of the project is to directly or indirectly improve the livelihood systems, food security and incomes of a total of 33,900 rural poor, ethnic minority and female headed households in targeted village of Kratie, Preah Vihear and Ratanakiri provinces in a sustainable manner.

Seth Koma: The UNICEF funded Seth Koma program focuses on measurable action for children and women. During 2006 -2010 it is implemented in six provinces. Government and UNICEF pursue a set of inter-related goals, addressing critical stages of the life cycle of the child: a) Mothers have safe pregnancies and deliveries and healthy newborns; b) best possible start in life of infant; c) Children enter schools at the right age of six years; d) Children are protected from exploitation, abuse, violence, discrimination and other risks; and e) Youth and adolescents acquire life skills, express their views, participate in the decisions.

Preface

The Government of Cambodia attaches great importance to optimal use of scarce resources and to participatory planning and management at all levels. The Organic Law which was adopted in 2008 provides the legal context for further steps towards improving and decentralizing planning, management and monitoring, and towards greater accountability and transparency of institutions at sub-national levels.

The Government has established elected Councils at the sub-national levels, and we will progressively give them the responsibilities, together with the human and financial resources, to deliver a wide range of public services. They will be more democratic, more efficient, more transparent and accountable, better at addressing gender and other inequalities, and at fighting corruption. We recognize that development does not come from government alone; it needs the involvement of citizens, civil society and the private sector, and the new system will facilitate this.

A central element in this process is the availability of information on any aspect of development to all concerned parties. The newly elected Councillors at District and Khan level, line departments operating at these levels, but also NGOs, Development Partners, Commune Councillors and citizens throughout Cambodia need information on problems and requirements, resources and opportunities, services and agencies, plans and projects. They will need such information to better understand the present situation, set targets for the future, monitor progress, know what others are doing and to apply resources wisely and this is the reason the District Data books will be so valuable.

The District Data Books are a major step towards full transparency and towards informed planning and decision-making. They provide all available data at District, Khan, Commune and Sangkat level in easily accessible formats, in Khmer and English, through over 16,000 printed copies, CD-ROMs and the NCDD website.

This is the first time in Cambodia (and possibly in South East Asia) that such detailed information is made so widely available and NCDD should be commended for the hard work that has gone into this. We also thank the Ministry of Planning, which provided the detailed data of the Commune Data Base, the sectoral ministries and provincial authorities who contributed data and the Development Partners who provided financial support.

It is our sincere hope that the publication of the District Data Books will strengthen capacities, especially at district levels, for evidence-based development planning. We also hope that this information will deepen the understanding among Ministries, Provincial Authorities, Development Partners, NGOs and research agencies of the realities at commune and district levels.

We call upon all to use and distribute this information, complement or correct where appropriate and to contribute new data in the years to come.

Sar KHENG

Deputy Prime Minister, Minister of Interior and Chairman of NCDD

Introduction

Purpose

The purpose of the District Data Books is to bring together information on any aspect of life and development of Districts, Khans, Communes and Sangkat, together and make this widely available. The primary targets are the newly elected District Councilors, district level line departments, provincial agencies, Development Partners and NGOs operating at this level. They need detailed knowledge on current living conditions, natural resources, infrastructure, agriculture and other economic activities, current service levels, past and planned projects and available resources.

While much information exists on many of the above aspects, it is often hard to access that information and much is lost to reports, databases and statistics that are not widely shared. Data are often only available in one language and often out-of-date, and many reports cover only one sector or region.

We found that these problems are especially acute at the district level. Now that Districts are becoming a much more significant level of local government and development planning, there is an urgent need for wide-ranging data to be used for setting base-lines, planning and prioritizing, monitoring and learning.

Approach

We have attempted to identify and compile all available statistics, reports, maps and other data at district and/or commune level. From this we have selected information that is available for all or most districts, reasonably reliable and up-to-date, sufficiently detailed and of possible interest to development planners, decision makers, agencies and citizens.

The major sources of the information in these District Data Books are:

- a) The Commune Data Base information over the years 2006 to 2009 (the most recent data were collected late last 2008), as compiled by the Ministry of Planning
- b) Detailed information directly collected from the Ministry of Health, the Ministry of Education, Youth and Sports and (for maps) the Ministry of Land Management, Urban Planning and Construction
- c) The Project Information Database (PID) at NCDD (up-to-date)
- d) The Commune Development and Planning Database (CDPD) (up to date)
- e) The District Information System (DIS) (updated per Mid 2009)
- f) Direct data collection at provincial and district level on private sector, irrigation, roads, and electricity, through provincial agencies
- g) Medical data collected from MEDiCAM
- h) The ID Poor Project – for poverty data on a number of provinces and districts
- i) NCDD's work on predictive poverty rates
- j) Specific projects for outputs, plans and budgets (Seth Koma, RILGP, RPRP and ICC)

Limitations of the data

We are fully aware that the data we collected are not always complete, consistent or correct. While we have rejected information that was wrong or very incomplete, we decided not to aim for statistical and scientific perfection, but to include information that is useful, relevant

and comprehensive. We also accepted different sources for the same data as this may encourage discussion on the quality of the respective data.

We strongly encourage anyone who notes errors or incompleteness in these data to contact us and to share their data. We hope that the next round of producing such District Data Books can draw on wider sources and more complete data.

We encourage the District Administrations, who receive these data also in digital format, not only to use these for their planning and monitoring, but also to start correcting and updating these data and to share new data with NCDD for future use.

Contents

The information in the following pages is organized in five sections:

- a) **Geographical data:** this section provides maps on infrastructure and administration and on land use and natural resources management. These maps are also provided in large format to all Districts and Khans.
- b) **District Profile:** this presents wide ranging data, covering 2006 – 2009, at district and commune level, extracted from the Commune Data Base, but edited for better understanding.
- c) **Plans and Projects:** this section presents development priorities determined by Commune and Sangkat Councils, Temporary Agreements, outputs and expenditure of major projects at Commune and District level over 2006 – 2008 and plans and budgets for 2009.
- d) **Services and Organizations:** this section provides details on key infrastructure (roads, electricity, irrigation systems) and services in health and education at district and commune level. It also provides an inventory of resources at the District Administration, NGOs operating in the district and private sector agencies active in the district.
- e) **Poverty Data:** this section provides predicted poverty rates for 2009 for all districts and communes and detailed poverty data compiled and processed by the ID Poor project for those that have been covered by this project.

The future

It is our hope that this is the start of a longer-term process. We hope that a next edition of these District Data Books will offer more comprehensive, correct and up-to-date information. We hope that the District Administrations will not only start using this information, but also improve and update it. For this they are all provided with the full data set in digital format.

We invite agencies, projects and experts to send reports, statistics and maps that could be used for a next version to us and we invite all users of the District Data Books to inform us about errors, updates and inconsistencies. Please contact us through info@ncdd.gov.kh

We now invite you to browse through this data book. You may open this randomly or use the table of contents and go to the aspects that have your special interest.

We hope that you will be informed, surprised and assisted. We hope, above all, that this information will lead to a deeper understanding of causes and effects of poverty, to purposeful decisions on how to tackle those causes and to greater transparency in using scarce resources for the benefit of all.

Martin de Graaf
Program Advisor, PSDD/NCD

SECTION A: GEOGRAPHY

1 Administration and Infrastructure

Please see separate folder containing A3 maps.

2 Land Use and Natural Resources

Please see separate folder containing A3 maps

3 Geography

3.1 Land Area

Total Land Area (ha)	Forest Land Area (ha)		Cultivation Land Area (ha)	Construction Land Area (ha)	Other Land Area (ha)
	Total	Flooded Forest Area			
61670	14809	0	36889.5	6612.9	3358.6

3.2 Distances between Offices

Location	Distance (Km)
From District Office to C/S Office of Angk Prasat	0
From District Office to C/S Office of Preah Bat Choan Chum	0
From District Office to C/S Office of Kamnab	0
From District Office to C/S Office of Kampeaeng	0
From District Office to C/S Office of Kiri Chong Kaoh	0
From District Office to C/S Office of Kouk Prech	0
From District Office to C/S Office of Phnum Den	0
From District Office to C/S Office of Prey Ampok	0
From District Office to C/S Office of Prey Rumdeng	0
From District Office to C/S Office of Ream Andaeuk	0
From District Office to C/S Office of Saom	0
From District Office to C/S Office of Ta Ou	0

SECTION B: DISTRICT PROFILE¹

¹ All data in this section come from the Commune Database (CDB) unless otherwise specified. These include primarily new CDB data, collected late 2008, and some data from earlier years. Please note that percentages are rounded to the nearest whole number.

1 General Information

1.1 Population of the District

1.1.1 Total Population

Number of families	2005	2006	2007	2008
Total number of families	20,845 families	21,584 families	22,361 families	22,763 families
Increase (+)/Decrease (-) in nr of families		4%	4%	2%
Total population	100,183 pers	101,177 pers	108,299 pers	114,294 pers
Increase (+)/Decrease (-) in nr of people		1%	7%	6%
Number of female Headed Households (HH)	2,614 families	2,904 families	3,137 families	3,102 families

Note: Percentages of population and increase/decrease are calculated on basis of the previous year. A negative sign in front of the percentage indicates a decrease in population.

1.1.2 Population, by Commune, in 2008

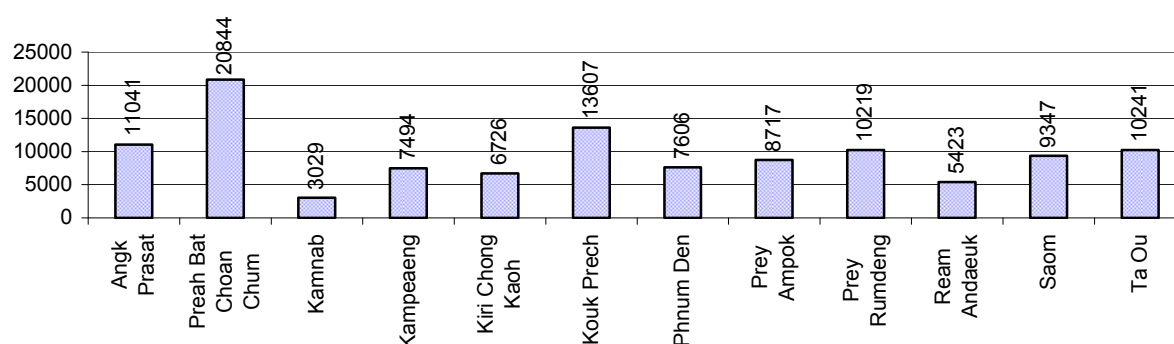

1.1.3 Population, by Age Group, over 3 years

Population by age group	2006	2007	2008	
	%	%	%	Number
Age 0-5 years (as percentage of the population)	12%	13%	12%	14,158 persons
Male 0-5 yrs	50%	51%	51%	7,170 persons
Female 0-5 yrs	50%	49%	49%	6,988 persons
Age 6-17 (as percentage of the population)	30%	29%	28%	32,331 persons
Male 6-17 yrs	51%	51%	51%	16,407 persons
Female 6-17 yrs	49%	49%	49%	15,924 persons
Age 18-60 (as percentage of the population)	50%	50%	51%	58,194 persons
Male 18-60 yrs	48%	48%	48%	28,183 persons
Female 18-60 yrs	52%	52%	52%	30,011 persons
Age 61 above (as percentage of the population)	7%	8%	8%	9,611 persons
Male 61	46%	47%	47%	4,534 persons
Female 61	54%	53%	53%	5,077 persons

Note: The overall percentage for each age group is calculated on the basis of the total population. The gender distribution of each group is calculated on the basis of the population within that particular age group.

1.2 Occupations

1.2.1 Percentage of families with a particular Occupation over 3 years

This table shows the percentage of the population who have a particular occupation (job), for example the percentage of the population in the district who are rice farmers, furniture crafter, trader, etc.

Description	2006	2007	2008	
	%	%	%	Number
Families whose main occupation is agriculture	94%	93%	99%	22,449 Families
Families whose primary occupation is rice farming	92%	90%	95%	21,687 Families
Families whose primary occupation is cultivating long-term crops	0%	0%	0%	40 Families
Families whose primary occupation is cultivating short-term crops	1%	1%	1%	326 Families
Families whose primary occupation is cultivating vegetable	0%	1%	0%	97 Families
Families whose primary occupation is fisherman	0%	0%	0%	48 Families
Families whose primary occupation is livestock farmer	0%	1%	1%	242 Families
Families whose primary occupation is NTFP collection	0%	0%	0%	9 Families
Families whose main occupation is craft work	0%	0%	0%	17 Families
Families, whose main occupation is in furniture craft, wooden, rattan, vine, bamboo	0%	0%	0%	6 Families
Families whose main occupation is in metal, aluminum, glass goods production	0%	0%	0%	0 Families
Families whose main occupation is food production	0%	0%	0%	3 Families
Families whose main occupation is tire, plastics and rubber goods production	0%	0%	0%	0 Families
Families whose main occupation is textile, clothing goods production	0%	0%	0%	4 Families
Families whose main occupation is in other production, not listed above	0%	0%	0%	4 Families
Families whose main occupation is services	3%	1%	1%	206 Families
Families whose main occupation is trade	0%	1%	0%	77 Families
Families whose main occupation is repair	0%	0%	0%	56 Families
Families whose main occupation is providing transport services	0%	0%	0%	62 Families
Families whose main occupation is providing other services	2%	0%	0%	11 Families
Families whose main occupation is not clear (or multi)	2%	6%	0%	91 Families

Note: The occupation percentages are calculated on the basis of the total number of families.

1.2.2 Percentage Families that work in one of four occupational sectors, by Commune in 2008

This table indicates the percentage of families involved in one of four occupation types: agriculture, craft, services or non-specific (other). Please note agriculture includes forestry activities such as cutting down trees and gathering gum from the trees.

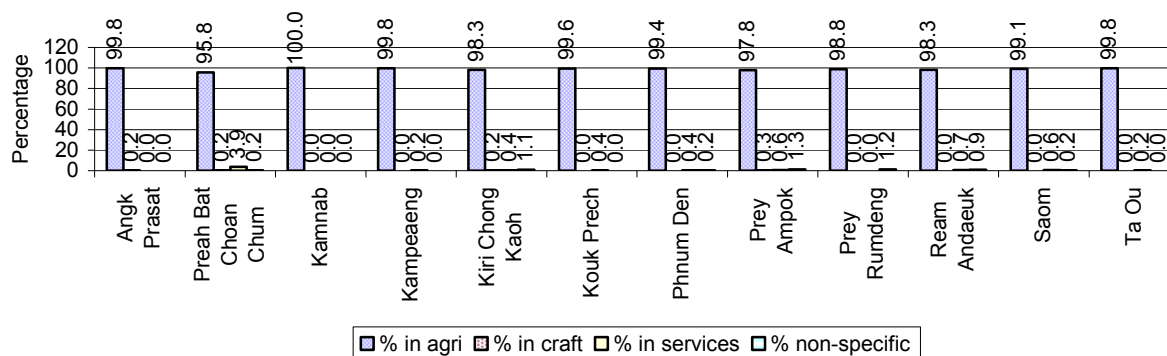

Note: Calculated on the basis of the total number of families within a commune.

1.2.3 Percentage of Families with public Sector, private Sector or uncertain Jobs, over 3 years

Description	2006	2007	2008	
	%	%	%	Number
Families that have a family member who is a government official, staff or worker	4%	4%	4%	999 families
Families that have a family member who is a private sector staff or worker	5%	6%	4%	911 families
Number of people aged 18-60 with uncertain/irregular jobs	2%	2%	5%	2,860 persons

Note: In the first two rows percentages are calculated on the basis of the total number of families. In the third row the percentage is calculated on the basis of the total number of people aged 18-60 years.

1.2.4 Percentage of Families with public or private Sector Jobs, by Commune in 2008

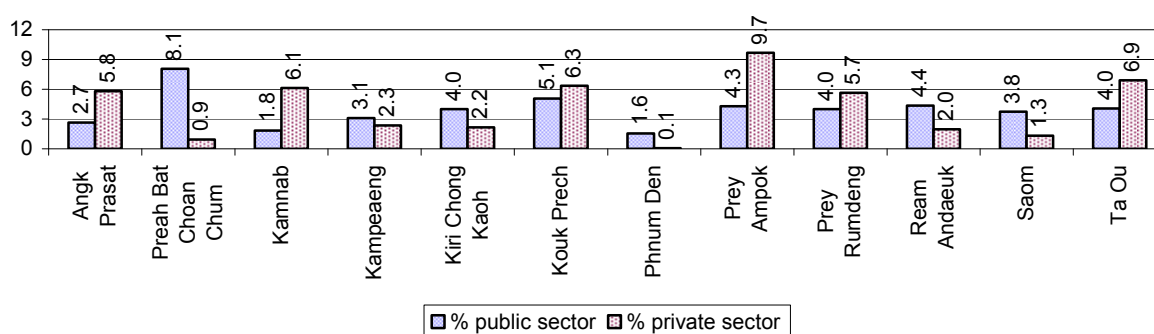

Note: Calculated on the basis of the total number of families in the commune

1.2.5 Percentage of People aged 18-60 years with uncertain/irregular Jobs, by Commune, in 2008.

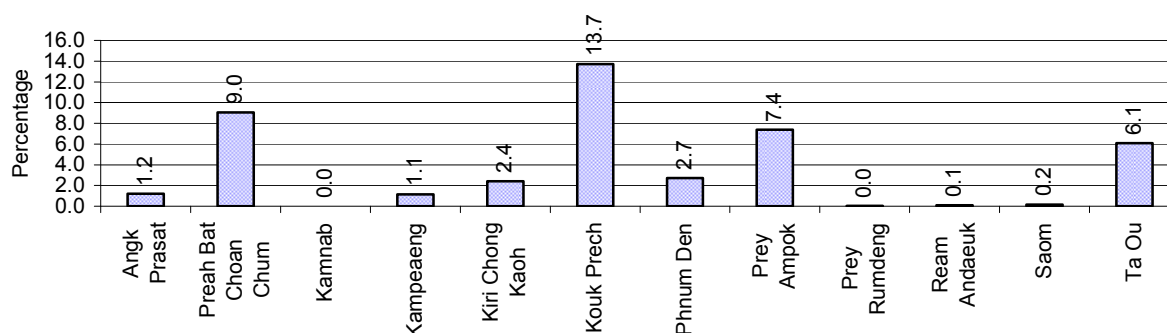

1.3 Property

1.3.1 Housing types and facilities over 3 years

This table shows the percentage of people living in a certain type of house. It also indicates how many houses have electricity or battery powered lights and how many have TV.

House Type	2006	2007	2008	
	%	%	%	Number
House with thatched roof	20 %	15 %	14 %	2,786 houses
House with zinc/fibro roof	48 %	52 %	53 %	10,861 houses
House with tiled roof	29 %	31 %	30 %	6,139 houses
Flats/apartments (with many families living)	1 %	1 %	1 %	216 houses
Concrete house or flat (with one family living)	1 %	2 %	3 %	534 houses
Villa house	0 %	0 %	0 %	10 houses
Houses with electricity	12 %	13 %	15 %	3,107 houses
Houses with battery light	51 %	51 %	58 %	11,821 houses
Houses with TV	24 %	28 %	30 %	6,261 houses

Note: Calculated against the total number of houses

1.3.2 Families living on public Land or without a permanent House

Living situation	2006	2007	2008
Families living in a house on public land	61 families	64 families	183 families
People, without permanent housing	57 person(s)	69 person(s)	61 person(s)

1.3.3 Percentage of Population living in a particular type of House, by Commune, in 2008

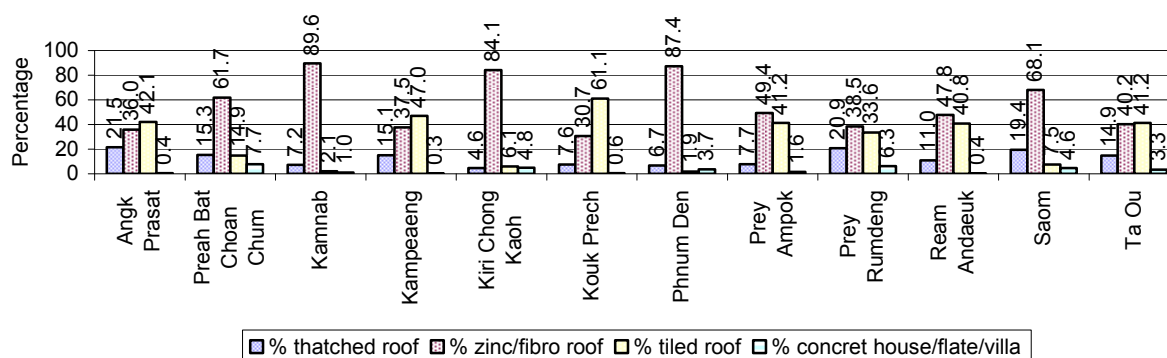

Note: Calculated against the total number of houses in each commune

1.3.4 Percentage of Houses with Electricity, Battery Lights and/or TVs, by Commune, in 2008

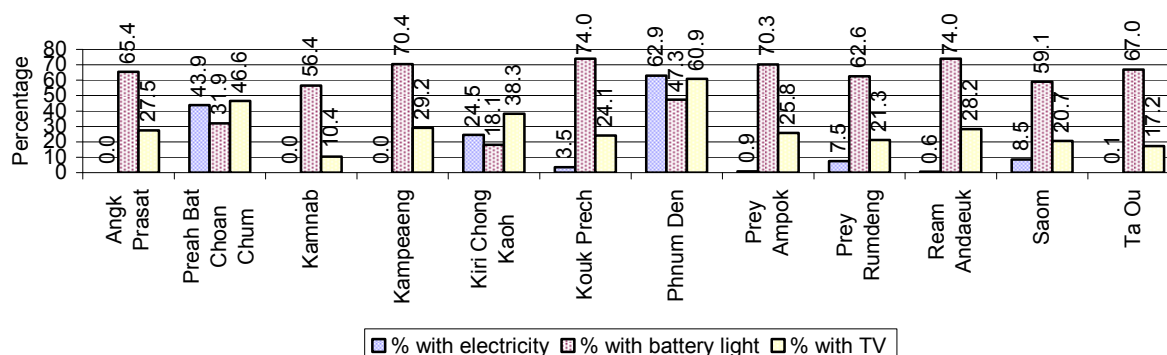

Note: Calculated against the total number of houses in each commune

1.3.5 Types of Vehicles and their ratio to Families across 3 years

This table shows the number of families per vehicle in the district. The last column shows the total number of each type of vehicle in the district for 2008.

Description	2006 ratio	2007 ratio	2008	
			Ratio	Number
Bicycle and bicycle with trailer	2	2	2	14,219
Ox-carts and horse-carts	2	2	2	9,108
Motorbike/with trailer	3	3	3	8,798
Motor tri-cycle	21,584	2,236	22,763	1
Large Transportation				
Total number of cars/trucks	87	63	62	368
Locally made vehicles	407	339	356	64
Trucks for goods transport	304	205	195	117
Buses/mini buses for passengers	288	306	292	78
Family cars	432	205	209	109
Agriculture machinery				
Tractors used for plowing	304	334	335	68
Power-tillage used for plowing	42	29	28	824
Other type of machinery				
Other type of machinery	744	894	484	47
Water transportation				
Row boats	34	38	53	429
Total number of motor boats	379	344	599	38
Motor boats used for fishing	4,317	2,236	7,588	3
Motor boats used for passengers	1,349	2,485	1,751	13
Motor boats used for goods transporting	600	486	1,035	22

Note: Ratio of families to a particular type of vehicle is the result of the total number of families divided by total number of that type of vehicle. Other types of vehicles, such as bulldozer, excavator, rollers etc. are not listed.

2 Infrastructure and Economy

2.1 Roads in meters over 3 years

Description	2006	2007	2008
Bituminous road	14,000 m	13,500 m	14,500 m
DBST, Macadam road	0 m	0 m	0 m
Concrete road	0 m	0 m	0 m
Laterite road	259,929 m	233,297 m	220,205 m
Constructed earth road	77,031 m	58,648 m	57,674 m
Un-constructed earth road	49,770 m	37,805 m	38,798 m

2.2 Sewerage Pipes in meters over 3 years

Description	Sewage pipe length		
	2006	2007	2008
Total length of sewage pipe, diameter 30-50 cm	631 m	625 m	735 m
Length of newly constructed sewage pipe, diameter 30-50 cm	450 m	450 m	510 m
Length of sewage pipe, diameter 30-50 cm needs repair/rehabilitation	75 m	75 m	75 m
Total length of sewage pipe, diameter of pipe 60-100 cm	482 m	468 m	33,300 m
Length of newly constructed sewage pipe, diameter 60-100 cm	423 m	370 m	70 m
Length of sewage pipe, diameter 60-100 cm needs repair/rehabilitation	300 m	300 m	32,800 m
Sewage pipe, diameter of pipe over 100 cm	88 m	80 m	4,000 m
Length of newly constructed sewage pipe, diameter over 100 cm	72 m	72 m	0 m
Length of sewage pipe, diameter over 100 cm needs repair/rehabilitation	1 m	0 m	4,000 m

2.3 Drainage and Bridges

Construction Type	2006		2007		2008	
	place(s)	Length	place(s)	Length	place(s)	Length
Single pipe culvert	258	1,486m	277	1,043 m	305	949 m
Double-pipe culvert	19	129m	31	184 m	20	138 m
Box pipe culvert	13	75m	14	79m	15	81 m
Wooden bridge	4	57m	4	57m	4	57 m
Concrete bridge	25	216m	23	184m	23	244 m
Bale bridge	6	203m	8	213m	6	63 m
Spillway construction	11	105m	14	75m	3	18 m

2.4 Services in the District

Descriptions	Number of places by year		
	2006	2007	2008
Public			
Electricity generating stations	5	65	3
Health clinics	1	2	4
Private			
Bicycle and motorcycle repair places	47	52	55
Agricultural machinery, tools and equipment repair places	6	6	9
Electronic tool repair places	12	18	23
Battery-charging services	68	73	74
Handicraft places, wooden furniture and forest by-products	9	7	11

Descriptions	Number of places by year		
	2006	2007	2008
Other handicraft places (excluding furniture)	5	0	1
Small-scale services (hairstresser, phone service, massage, Karaoke, etc)	60	52	62
Small-scale food shop businesses (Food, groceries, drink shop, etc)	64	64	52
Small-scale rice mills	334	250	326
Medium or large-scale rice mills	14	5	7
Small-scale markets	5	4	4
Large-scale market	1	1	1
Alcohol refinery places	68	77	110
Pharmacies and small drug stores	8	17	15
Hotels	0	0	0
Guest houses	2	2	2
Restaurants	1	0	0
Gasoline stations	2	2	2

2.5 Agriculture

2.5.1 Rice cultivation in the District over 3 years

Description	2006	2007	2008
Total dry rice land area	9,445 ha	9,095 ha	8,883 ha
Actual dry rice cultivation area	9,245 ha	9,095 ha	9,106 ha
% actual cultivation to total land	98%	100%	103%
Total dry rice production	28,891 tonne(s)	28,844 tonne(s)	30,847 tonne(s)
Average dry rice yield	3.1 tonne(s)/ha	3.2 tonne(s)/ha	3.4 tonne(s)/ha
Total wet rice land area	28,066 ha	23,203 ha	23,251 ha
Actual wet rice cultivation area	28,066 ha	23,203 ha	23,251 ha
% actual cultivation to total land	100 %	100%	100%
Total wet rice production	45,415.89 tonne(s)	35,859.18 tonne(s)	38,258.46 tonne(s)
Average wet rice yield	1.6 tonne(s)/ha	1.5 tonne(s)/ha	1.6 tonne(s)/ha
Total intensive rice land area	10,455 ha	8,909 ha	5,239 ha
Actual intensive rice cultivation area	21,025 ha	17,633 ha	11,094 ha
Average intensive rice yield	2.0 tonne(s)/ha	2.1 tonne(s)/ha	2.1 tonne(s)/ha
Actual upland rice cultivation area	8 ha	1,450 ha	7,712 ha
Total upland rice production	14 tonne(s)	2,900 tonne(s)	13,496 tonne(s)
Average upland rice yield	1.8 tonne(s)/ha	2.0 tonne(s)/ha	1.8 tonne(s)/ha

2.5.2 Estimated wet and dry Season Rice Yield in tonne(s)/Ha, by Commune, in 2008

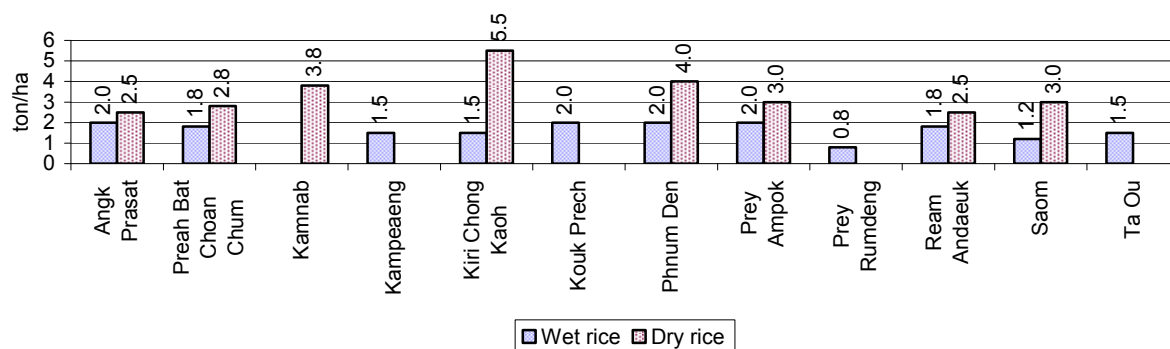

2.5.3 Cultivated wet and dry Season Rice areas in Ha, by Commune, in 2008

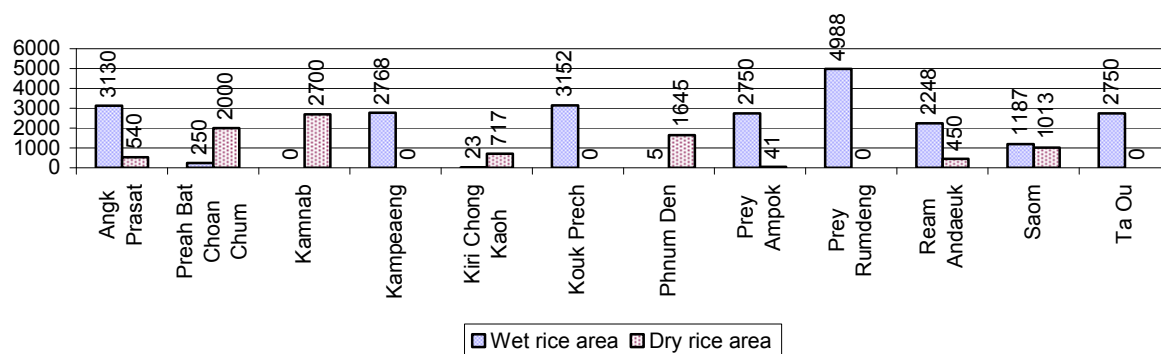

2.5.4 Estimated intensive Rice Yields in tonnes/Ha, by Commune, for 2008

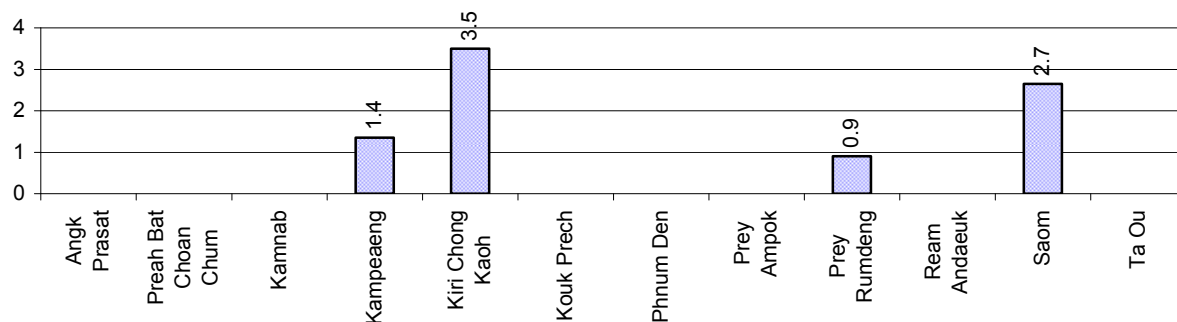

2.5.5 Estimated upland Rice Yield in tonnes/Ha, by Commune, for 2008

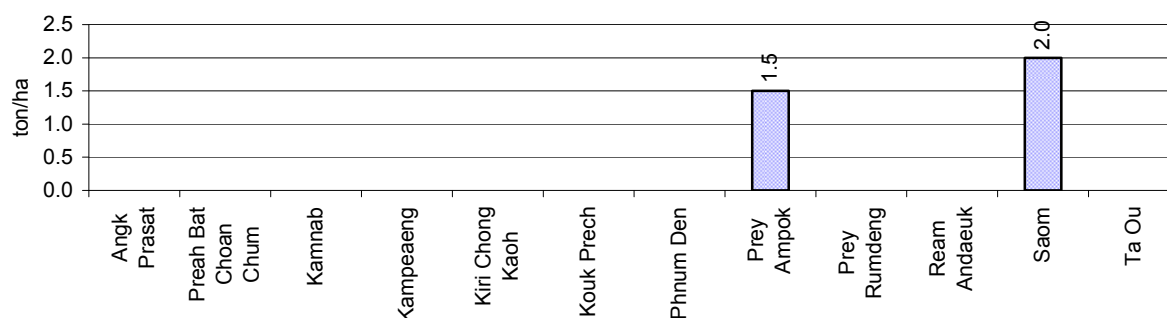

2.5.6 Wet season Rice irrigation across 3 years

Description		2006	2007	2008	
		%	%	%	Number
Total area of wet season rain fed rice land		0%	87%	90 %	20,828 ha
Percentage of wet season rice land that is irrigated; and for 2008 area in Ha		100 %	13 %	10 %	2,423 ha
Where	Area irrigated from canal/dam	12 %	63 %	55 %	1,328 ha
	Area irrigated from river, stream, lake, natural pond	52 %	2 %	2 %	50 ha
	Area irrigated from drilled well	29 %	0 %	0 %	0 ha
	Area irrigated from dug pond	7 %	35 %	43 %	1,045 ha

2.5.7 Water sources for wet Season Rice Cultivation, by Commune, in 2008

This chart shows the percentage of wet season rice cultivation receiving water from rain (natural) and from irrigation.

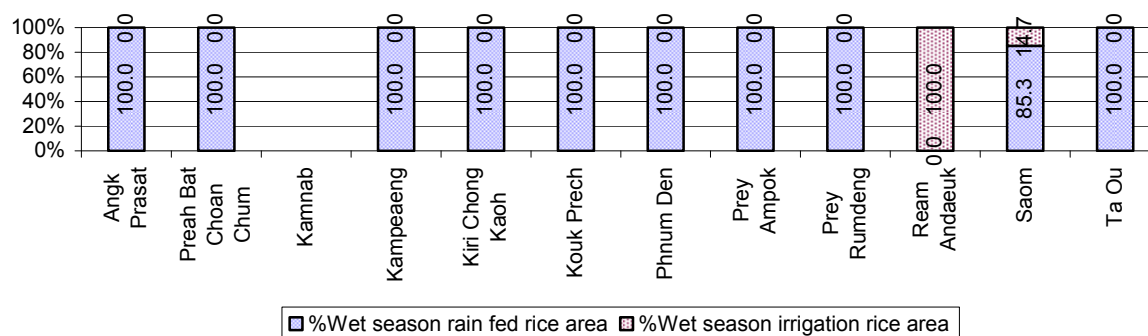

2.5.8 Access to Irrigation

Description	2006	2007	2008	
	%	%	%	Number
Families who have access to irrigation water	35%	35%	33%	7,240 families
Families who have irrigation wells	0%	0%	1%	163 families

Note: Calculated against the total number of families are rice farmers

2.5.9 Number of Irrigation Wells over 3 years

Description	2006	2007	2008
Number of irrigation wells	33 wells	299 wells	122 wells

2.5.10 Percentage of Families with access to (supplemental) Irrigation for wet Season Rice cultivation, by Commune, in 2008

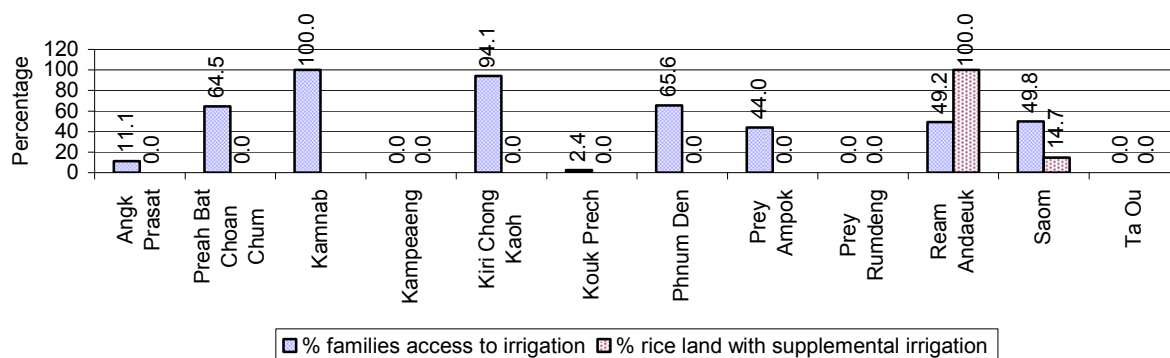

Note: % of families, with access to irrigation is calculated against the total number of families, whose main occupation is rice farming. Irrigated wet rice land area is calculated against the total actual wet rice land cultivated areas

2.5.11 Irrigation Wells, by Commune, in 2008

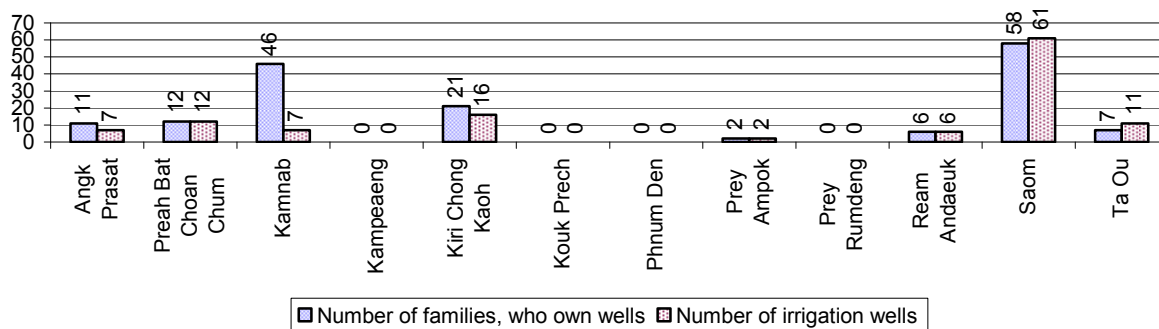

2.5.12 Farmers owning less than one hectare of Rice Land

Description	2006 %	2007 %	2008	
			%	Number
Families who have less than one hectare of rice land	34%	33%	31%	6,667 families
Families who do not own any rice land	5%	5%	6%	1,267 families

Note: Calculated on basis of total number of families who are rice farming

2.5.13 Percentage of Farmers with less than one Hectare or no Rice Land, by Commune, in 2008

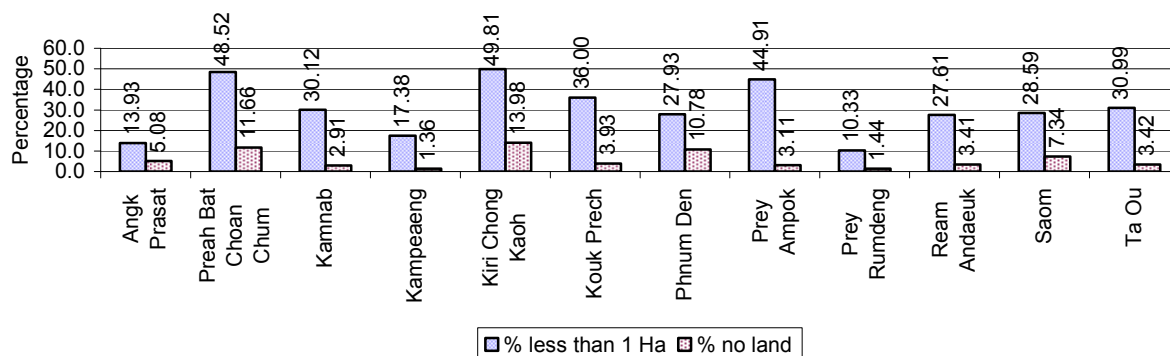

Note: Calculated on basis of total number of families who are rice farming

2.5.14 Average farm-gate Prices of Rice, over 3 years

Description	2006	2007	2008
Maximum average farm gate price	591 Riels/Kg	760 Riels/Kg	879 Riels/Kg
Minimum average farm gate price	476 Riels/Kg	639 Riels/Kg	628 Riels/Kg
Average farm gate price	533 Riels/Kg	699 Riels/Kg	753 Riels/Kg
Average rice production per person	942 Kg/person	787 Kg/person	820 Kg/person

2.5.15 Minimum and maximum farm-gate Prices of Rice in Riel/kg, by Commune, in 2008

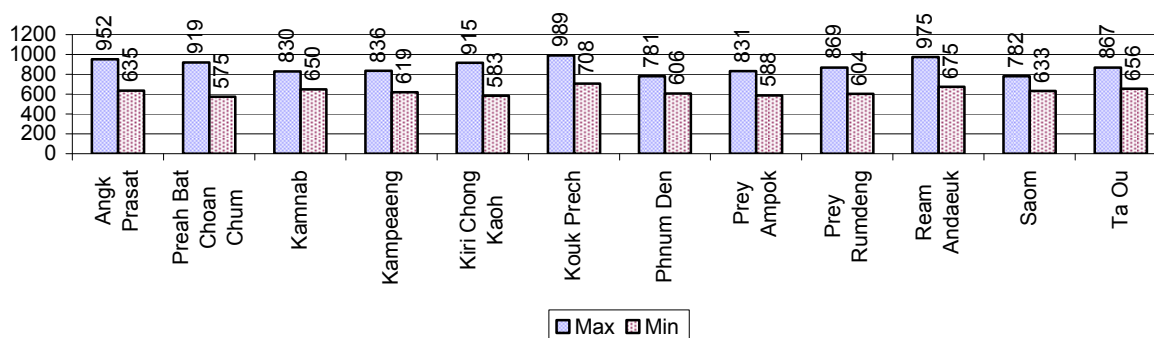

2.5.16 Production of Paddy in Kgs/Person, by Commune, in 2008

This table shows how much paddy (harvested rice) is produced in a year in a commune, in kgs per person.

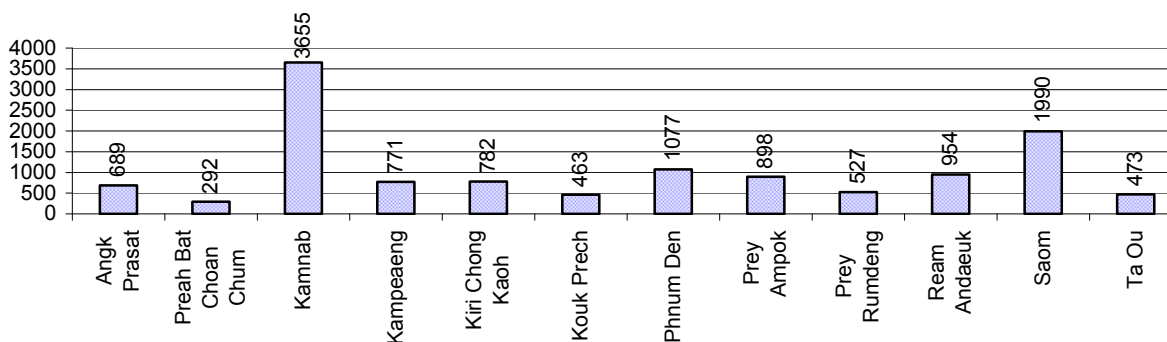

2.5.17 Production of other Crops, over 3 years

Crops	2006	2007	2008
Corn cultivation area	312 ha	267 ha	288 ha
Estimated corn yield	1.3 tonne(s)/ha	1.5 tonne(s)/ha	1.8 tonne(s)/ha
Estimated corn production	414 tonne(s)	397 tonne(s)	504 tonne(s)
Soya bean cultivation area	0 ha	0 ha	0 ha
Estimated Soya bean yield	- tonne(s)/ha	- tonne(s)/ha	- tonne(s)/ha
Estimated Soya bean production	- tonne(s)	- tonne(s)	- tonne(s)
Mungbean cultivation area	191 ha	167 ha	295 ha
Estimated Mungbean yield	0.9 tonne(s)/ha	0.7 tonne(s)/ha	1.0 tonne(s)/ha
Estimated Mungbean production	180 tonne(s)	114 tonne(s)	288 tonne(s)

Crops	2006	2007	2008
Peanut cultivation area	80 ha	86 ha	132 ha
Estimated Peanut yield	1.1 tonne(s)/ha	0.9 tonne(s)/ha	0.8 tonne(s)/ha
Estimated Peanut production	86 tonne(s)	75 tonne(s)	101 tonne(s)
Cassava cultivation area	291 ha	371 ha	401 ha
Estimated Cassava yield	3.8 tonne(s)/ha	2.3 tonne(s)/ha	3.6 tonne(s)/ha
Estimated Cassava production	1,101 tonne(s)	863 tonne(s)	1,435 tonne(s)
Sweet potatoes cultivation area	63 ha	176 ha	87 ha
Estimated Sweet potatoes yield	2.4 tonne(s)/ha	1.6 tonne(s)/ha	1.6 tonne(s)/ha
Estimated Sweet potatoes production	150 tonne(s)	273 tonne(s)	139 tonne(s)
Sesame cultivation area	0 ha	2 ha	2 ha
Estimated Sesame yield	- tonne(s)/ha	0.1 tonne(s)/ha	0.1 tonne(s)/ha
Estimated Sesame production	- tonne(s)	0 tonne(s)	0 tonne(s)

2.5.18 Yields of Corn, Soya beans and Mungbeans in tonne(s)/ha, by Commune, in 2008

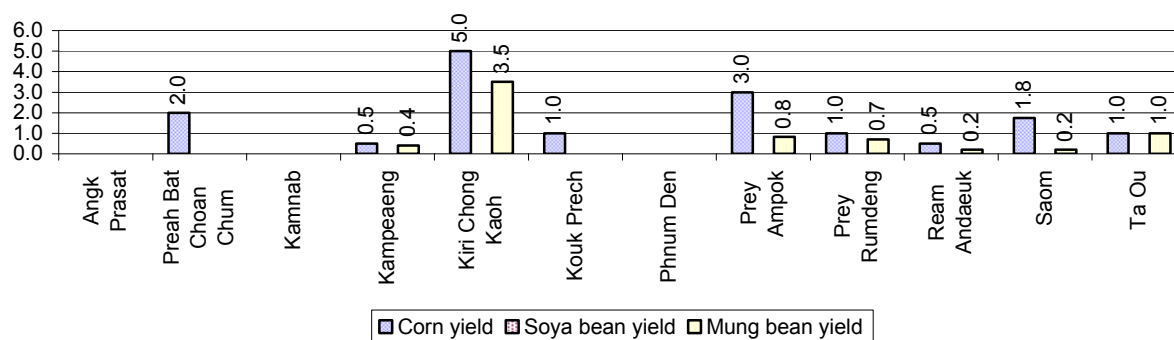

2.5.19 Yields of Peanuts and Cassava in tonne(s)/ha by Commune, in 2008

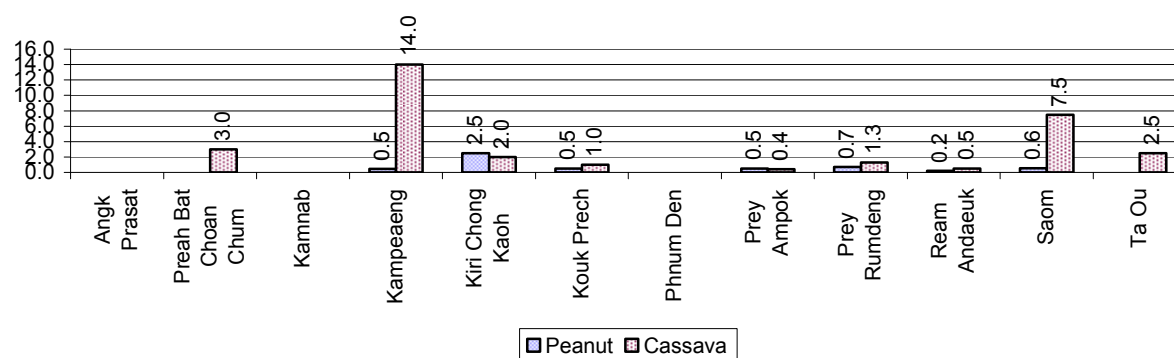

2.5.20 Yields of Sweet Potatoes and Sesame in tonne(s)/ha, by Commune, in 2008



2.5.21 Percentage Farmers who own less than 1 Ha or no Chamkar land

Description	2006 %	2007 %	2008	
			%	Number
Families, who own less than 1ha of Chamkar land	67%	68%	63%	293 families
Families, with no Chamkar land	2%	11%	11%	52 families

Note 1: Calculated as a percentage of the total number of families whose main occupation is Chamkar (not rice) farming

Note 2: Chamkar land is no-rice land, i.e. other crops

2.5.22 Percentage Farmers owning less than 1 ha or no Chamkar land, by Commune, in 2008

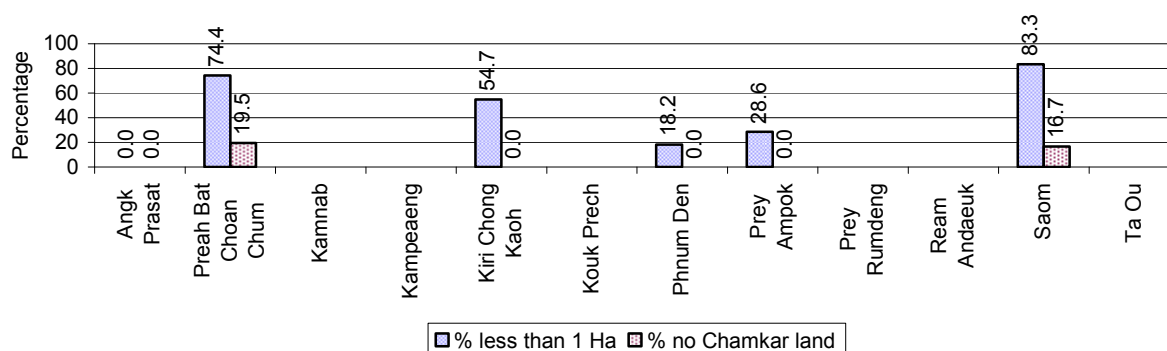

Note: Percentage is calculated among families, who Chamkar farm as a main occupation, not the total population of the commune.

2.5.23 Percentage of Families raising Cattle/Buffalo, over 3 years

Description	2006 %	2007 %	2008	
			%	Number
Families raising cattle/buffalo	65%	65%	64%	14,612 families
Families raising cattle/buffalo as labor forces	55%	54%	53%	12,133 families

Note: Calculated against the total number of families.

2.5.24 Number of Cattle/buffalo being raised, over 3 years

Description	2006	2007	2008
Total number of cattle/buffalo	32,786 head(s)	34,137 head(s)	32,996 head(s)
Average cattle/buffalo per families	2.3 head(s)/families	2.3 head(s)/families	2 head(s)/families

Note: Calculated by dividing total number of cattle/buffalo by total number of cattle/buffalo raising families

2.5.25 Average number of Cattle/Buffalo per Family, by Commune, in 2008

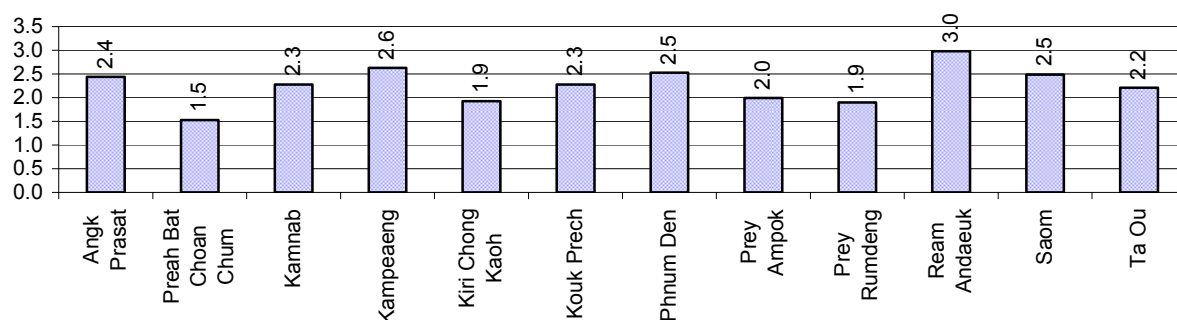

Note: Calculated by dividing total number of cattle/buffalo by total number of cattle/buffalo raising families

2.5.26 Percentage Families raising Cattle/Buffalo, for general and labor purposes in 2008, by Commune

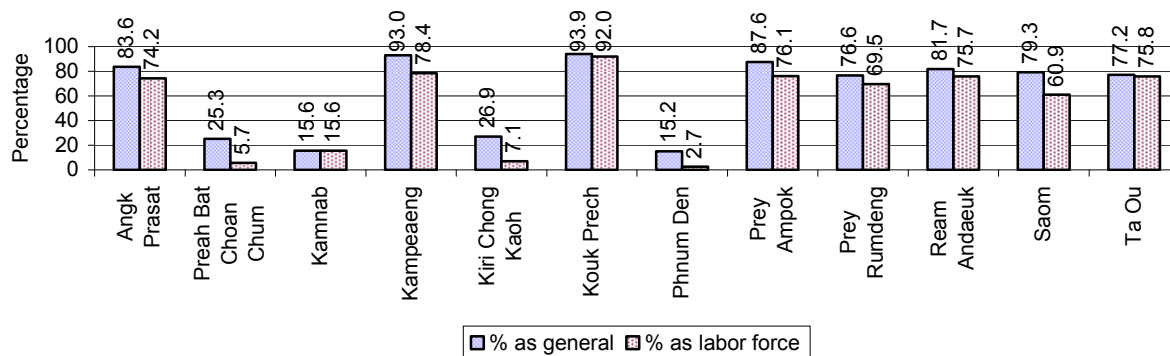

Note: Calculated using the total number of families raising cattle/buffalo against the total number of families.

2.5.27 Type and number of agricultural Machines, by Commune, in 2008

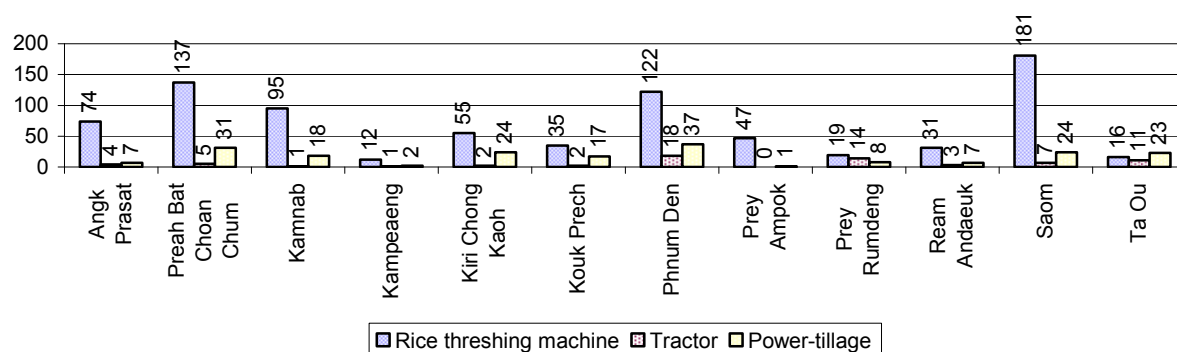

2.5.28 Livestock-producing Households over 3 years

Description	2006 %	2007 %	2008	
			%	Number
Total number of families raising pigs	68%	63%	59%	13,488 families
number of families raising more than 3 pigs	4%	5%	5%	1,112 families
Total number of families raising chickens	88%	88%	87%	19,901 families
number of families raising more than 3 chickens	57%	64%	61%	13,872 families
Total number of families raising ducks	11%	11%	8%	1,786 families
number of families raising more than 5 ducks	7%	7%	5%	1,076 families
Total number of families raising goats or sheep	0%	0%	0%	11 families
Total number of families raising horses	1%	1%	1%	117 families

Note: Calculated against the total number of families

2.5.29 Percentage Families raising Pigs, by Commune, in 2008

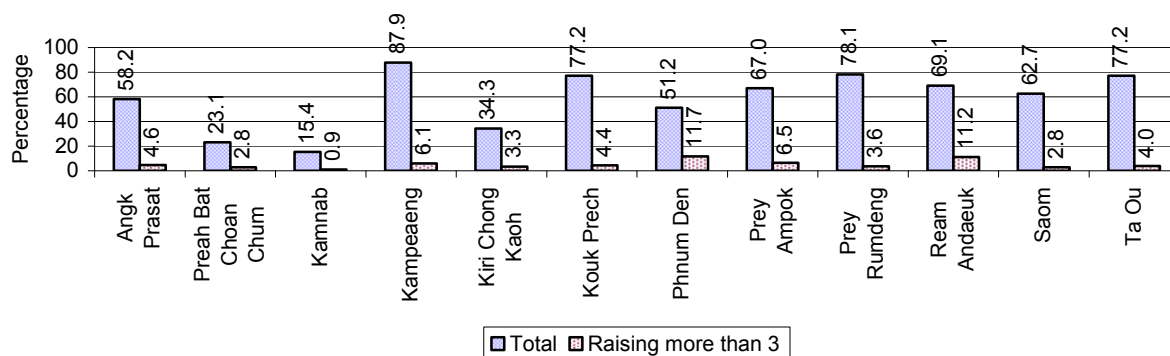

Note: Calculated against the total number of families in the commune

2.5.30 Percentage Families raising Chickens, by Commune, in 2008

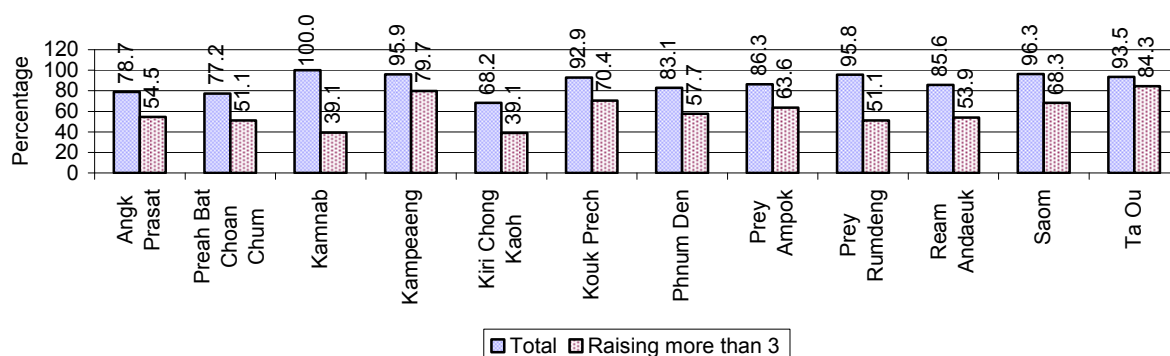

Note: Calculated against the total number of families in the commune

2.5.31 Percentage Families raising Ducks, by Commune, in 2008

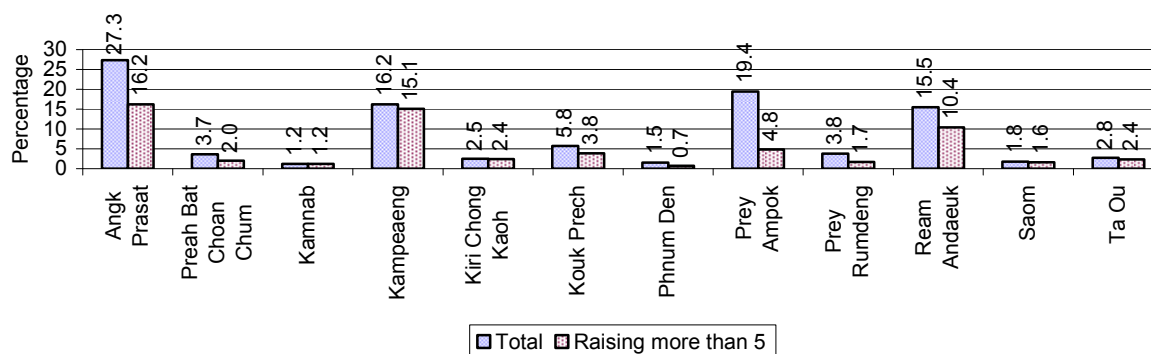

Note: Calculated against the total number of families in the commune

2.5.32 Percentage Families raising Horses, Goats or Sheep, by Commune, in 2008

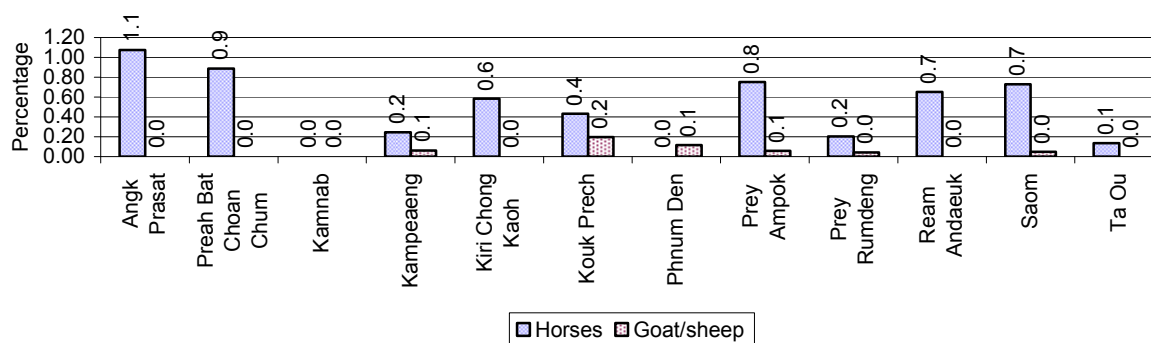

Note: Calculated against the total number of families in the commune

2.5.33 Livestock Farms over 3 years

Description	2006	2007	2008
Number of cattle/buffalo farms	0 farm(s)	0 farm(s)	0 farm(s)
Number of pig farms	10 farm(s)	12 farm(s)	45 farm(s)
Number of goat/sheep farms	3 farm(s)	3 farm(s)	1 farm(s)
Number of chicken farms	0 farm(s)	2 farm(s)	6 farm(s)
Number of duck farms	53 farm(s)	100 farm(s)	72 farm(s)

2.5.34 Number Livestock Farms, by Commune in 2008

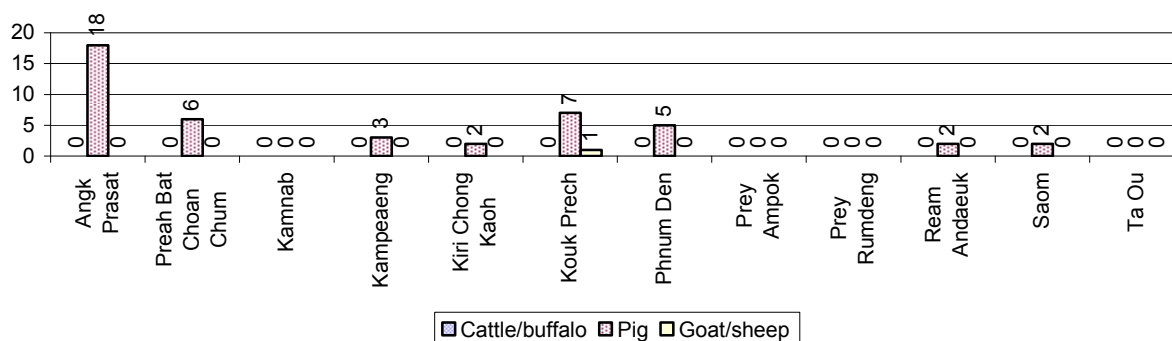

Note: Number of farms are recorded by the village chief, not by counting number of livestock in each farm

2.5.35 Number Chicken and Duck Farms, by Commune, for 2008

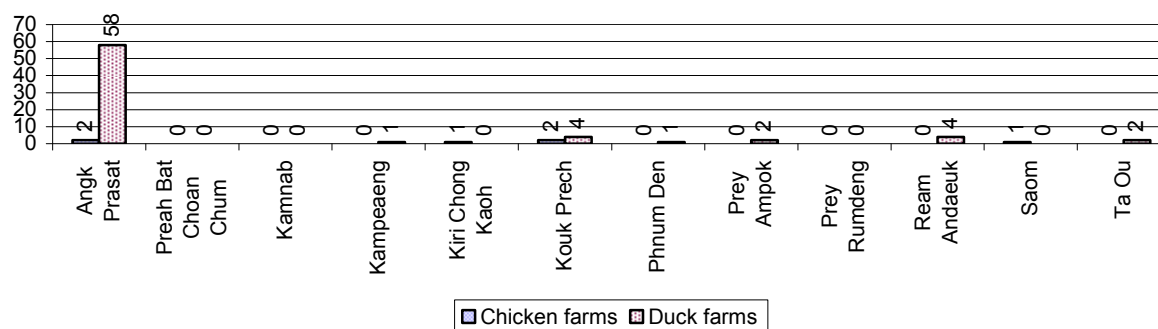

Note: Number of farm places recorded by village chief, not by counting number of livestock in each farm

2.5.36 Families raising Fish over 3 years

Description	2006	2007	2008
Total number of families raising fish	111 families	171 families	145 families
% families raising fish	1%	1%	1%
Number families raising fish in pond	63 families	111 families	140 families
% families raising fish in pond	0%	0 %	1%
Number fish pond	62 pond(s)	112 pond(s)	135 pond(s)
No. of ponds per family	1.0 pond/families	1.0 pond/families	1.0 pond/families
Number of families raising fish in cage	48 families	60 families	5 families
%families raising fish in cage	0 %	0 %	0%
Number of fish cage	48 cage(s)	60 cage(s)	5 cage(s)
No. of fish cage per family	1.0 cage /families	1.0 cage /families	1.0 cage /families

Note: % of families raising fish or fish in ponds or cages is calculated as a percentage of the total number of families.

2.5.37 Percentage of Families raising Fish, by Commune, in 2008

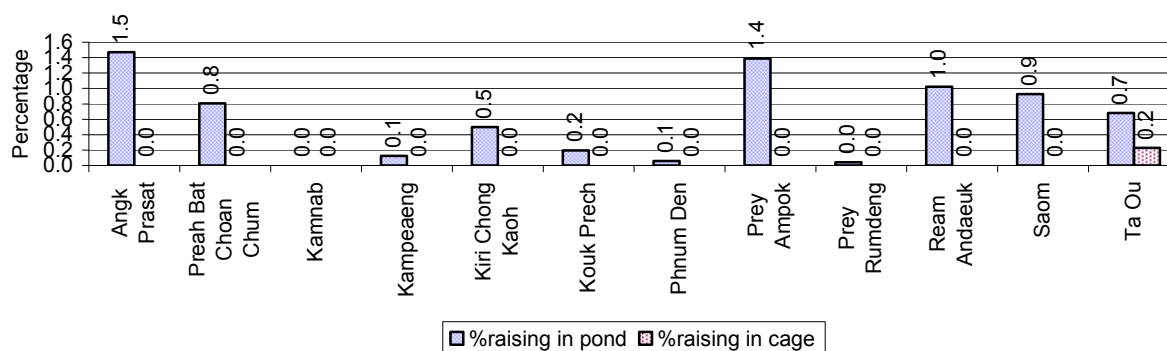

Note: Calculated as a percentage of the total number of families in the commune.

2.5.38 Shrimp and Prawn Farming over 3 years

Description	2006	2007	2008
Number of families raising shrimps	0 families	0 families	0 families
% Families raising shrimps	0%	0%	0%
Number of shrimp ponds	0 pond	0 pond	0 pond
Total area raising shrimps	0 ha	0 ha	0 ha
Area per family	-ha/families	-ha/families	-ha/families
Number of families raising prawns	0 families	0 families	0 families
% families raising prawns	0%	0%	0%
Number prawn ponds	0 pond	0 pond	0 pond
Ponds per families	- pond/families	-pond/families	-pond/families
Number of prawn cages	0 cage	0 cage	0 cage
Cages per families	0 cage /families	0 cage /families	0 cage /families

Note: Percentage of families raising either prawns or shrimp is calculated against the number of families, who do aquaculture farming, NOT the total population.

2.5.39 Numbers of Families raising Shrimps and number of Shrimp Ponds, by Commune, in 2008

There were none of these in this District in 2008

2.5.40 Number of Families raising Prawn and Number of Prawn Ponds/Cages, by Commune, in 2008

There were none of these in this District in 2008

3 Social Aspects

3.1 Education

3.1.1 Kindergarten in the District over 3 years

Description	2006	2007	2008
Number of community kindergarten schools	0 school(s)	0 school(s)	0 school(s)
Number of community kindergarten class rooms	0 room(s)	0 room(s)	0 room(s)
Number of community kindergarten classes	0 class(es)	0 class(es)	0 class(es)
Number of community kindergarten teachers	0 person(s)	0 person(s)	0 person(s)
Number of women community kindergarten teachers	0 women	0 women	0 women
Number of state and private kindergarten schools	22 school(s)	30 school(s)	33 school(s)
Number of state and private kindergarten class rooms	24 room(s)	29 room(s)	34 room(s)
Number of state and private kindergarten classes	24 class(e)s	33 class(es)	38 class(es)
Number of state and private kindergarten teachers	23 person(s)	27 person(s)	30 person(s)
Number of women state and private kindergarten teachers	23 women	24 women	28 women

3.1.2 Percentage enrolment at Kindergarten level over 3 years

This table shows the percentage of the total 3-5 year old population attending kindergarten.

Description	2006 %	2007 %	2008	
			%	Number
Total percentage of children, 3-5 yrs, go to kindergarten	32%	29%	32%	2,843 person(s)
Percentage of children, 3-5 yrs, go community kindergarten	20%	18%	18%	1,566 person(s)
Percentage children, 3-5 yrs, go state/private kindergarten	13%	11%	15%	1,277 person(s)

Note: Calculated against the total for that age group

3.1.3 Percentage of Children 3-5 yrs attending Kindergarten, by Commune, in 2008

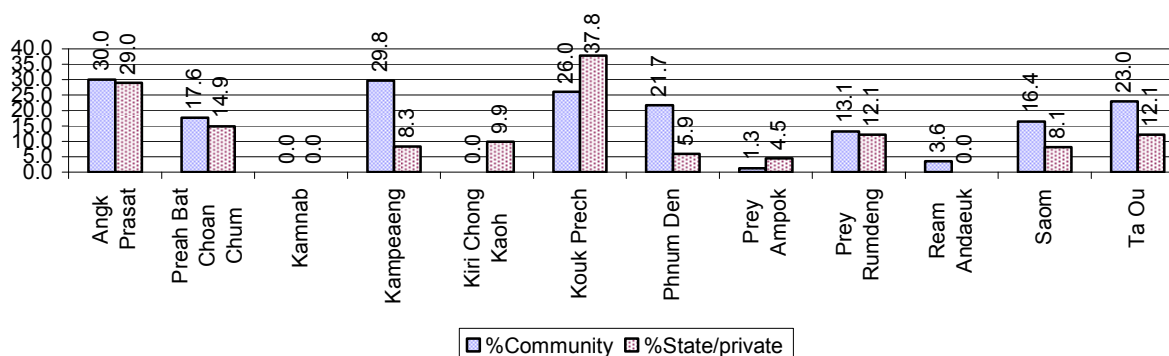

3.1.4 Basic Education over 3 years

Primary School

Description	2006	2007	2008
Number of primary schools	54 school(s)	54 school(s)	56 school(s)
Number of primary school rooms	510 room(s)	521 room(s)	522 room(s)
Number of primary classes	494 class(es)	466 class(es)	545 class(es)
Number of primary teachers	470 person(s)	508 person(s)	458 person(s)
Ratio of children 6-11 yrs to school	259	265	261
Ratio of children 6-11 yrs to school room	27	27	28
Ratio of children 6-11 yrs to class	28	31	27
Ratio of children 6-11 yrs to teacher	30	28	32

Note: According to education norm, children 6-11 yrs should attend primary school, while 12-14 yrs should be in lower secondary school, but in reality this varies.

Lower Secondary School

Description	2006	2007	2008
Number of lower secondary schools	7 school(s)	8 school(s)	9 school(s)
Number of lower secondary school rooms	50 room(s)	69 room(s)	87 room(s)
Number of lower secondary classes	47 class(es)	69 class(es)	79 class(es)
Number of lower secondary teachers	87 person(s)	107 person(s)	136 person(s)
Ratio children 12-14 yrs to school	1,192	1,084	972
Ratio of children 12-14 yrs to school room	167	126	101
Ratio of children 12-14 yrs to class	178	126	111
Ratio of children 12-14 yrs to teacher	96	81	64

3.1.5 Ratio of 6-11 year old and 12-14 year old Children to number of Teachers, by Commune, in 2008

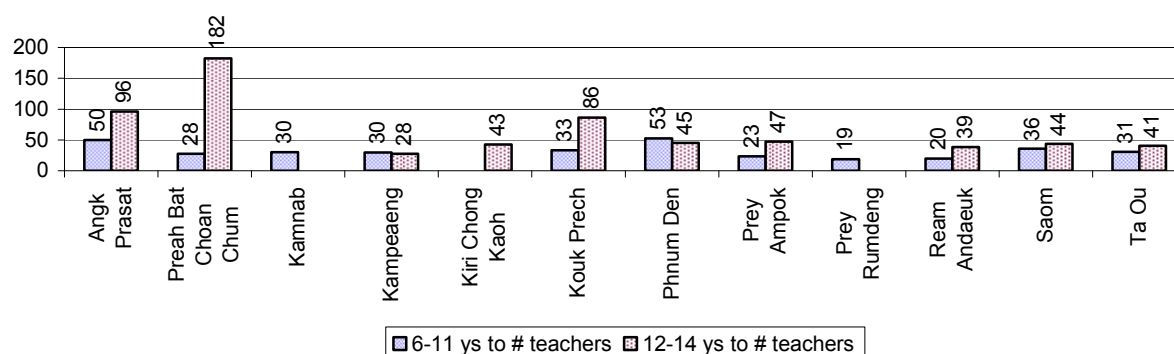

3.1.6 Ratio of 6-11 year old and 12-14 year old Children to number of School Rooms, by Commune, in 2008

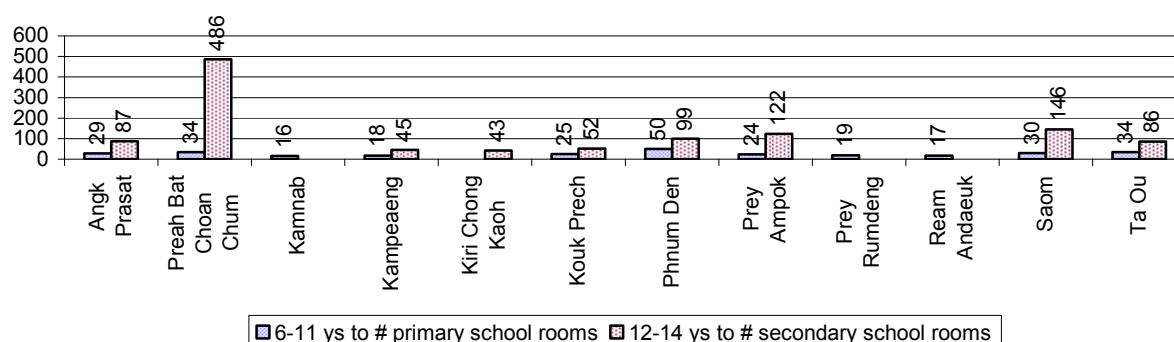

3.1.7 Enrolment status at Primary Level over 3 years

Description	2006 %	2007 %	2008	
			%	Number
Total children aged 6-11 years old	14%	13%	13%	14,612 person(s)
Total children aged 6-11 who are in school	90%	88%	89%	13,058 person(s)
Total children aged 6-11 who are not in school	10%	12%	11%	1,554 person(s)
Total girls aged 6-11 years old	13%	13%	12%	7,188 person(s)
Total girls aged 6-11 who are in school	89%	87%	90%	6,441 person(s)
Total girls aged 6-11 who are not in school	11%	13%	10%	747 person(s)
Total boys aged 6-11 years old	14%	14%	13%	7,424 person(s)
Total boys aged 6-11 who are in school	91%	89%	89%	6,617 person(s)
Total boys aged 6-11 who are not in school	9%	11%	11%	807 person(s)

Note 1: Percentage is calculated on the basis of the total number of children within 6-11 year age group for the first 3 rows and for the total girls and the total boys aged 6-11 yrs.

Note 2: Number of girls aged 6-11 who are in & not in school is calculated against the total number of girls aged 6-11 yrs. Number boys, 6-11 yrs who are in & not in school are calculated against the total number of boys aged 6-11 yrs.

3.1.8 Percentage of 6-11 year old Children not in School, by Commune, in 2008

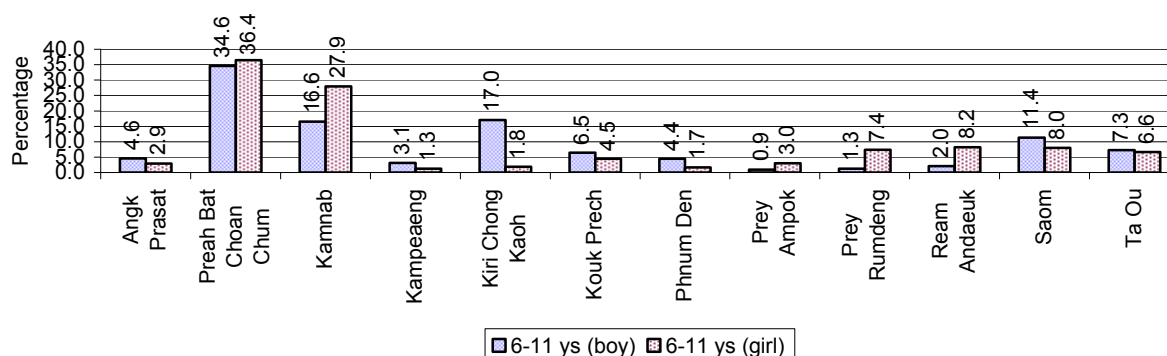

Note: calculated on the basis of the total number of children within 6-11 year age group in the commune.

3.1.9 Enrolment of 6 year old Children over 3 years

Description	2006 %	2007 %	2008	
			%	Number
Total % and number of children aged 6 years old	4%	4%	4%	4,202 person(s)
Total % of children aged 6 years old in school	86%	83%	88%	3,688 person(s)
Total % of children aged 6 years old not in school	14%	17%	12%	514 person(s)

Note: First row calculated as a percentage of total population. Second and third row calculated as a percentage of the total number of 6 year olds.

3.1.10 Percentage of 6 year old Children not in School, by Commune, in 2008

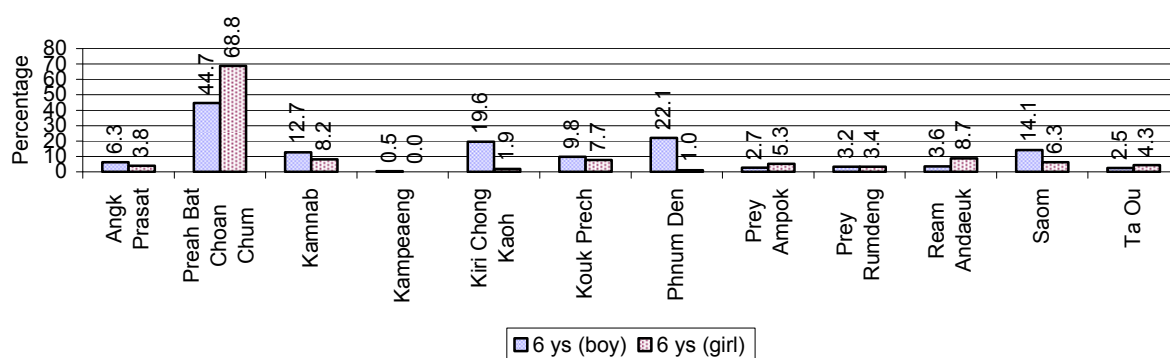

Note: Calculated as a percentage of total 6 year old population

3.1.11 Number of 5 year old Children in each Commune in 2008

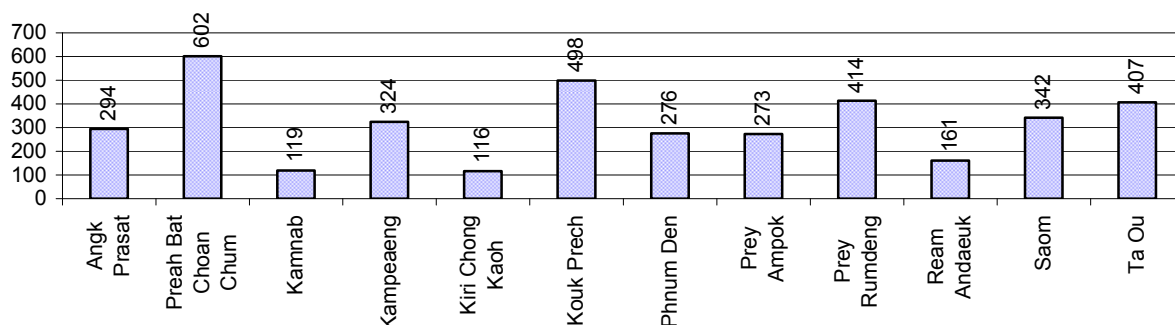

3.1.12 Enrolment at Lower Secondary Level over 3 years

Description	2006 %	2007 %	2008	
			%	Number
Total children aged 12-14 years old	8%	8%	8%	8,745 person(s)
Children aged 12-14 years old in school	89%	91%	89%	7,757 person(s)
Children aged 12-14 years old not in school	11%	9%	11%	988 person(s)
Total girls aged 12-14 years old	8%	8%	7%	4,331 person(s)
Girls aged 12-14 years old in school	91%	93%	89%	3,860 person(s)
Girls aged 12-14 years old not in school	9%	7%	11%	471 person(s)
Total boys aged 12-14 years old	9%	8%	8%	4,414 person(s)
Boys aged 12-14 years old in school	88%	90%	88%	3,897 person(s)
Boys aged 12-14 years old not in school	12%	10%	12%	517 person(s)

Note: Percentage is calculated on the basis of number of the total number of children within 12-14 yrs group, except for the first row of each section which is calculated on the basis of the total population.

3.1.13 Percentage of 12-14 year olds not in School, by Commune, in 2008

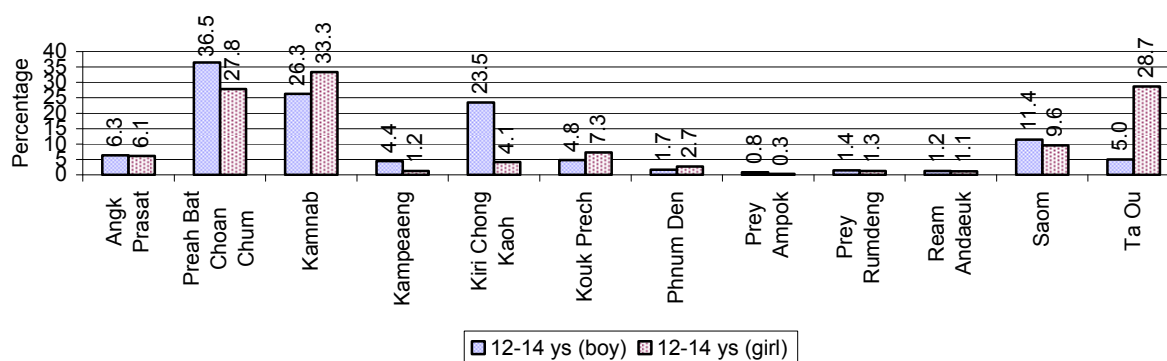

Note: Calculated as a percentage of the total 12-14 year old population in each commune

3.1.14 Upper Secondary Schools over 3 years

Description	2006	2007	2008
Number of upper secondary schools	3 school(s)	3 school(s)	3 school(s)
Number of upper secondary school rooms	93 room(s)	103 room(s)	101 room(s)
Number of upper secondary classes	113 class(es)	122 class(es)	135 class(es)
Number of upper secondary teachers	215 person(s)	214 person(s)	180 person(s)
Ratio of 15-17 yr olds to number of school	2,642	2,791	2,991
Ratio of 15-17 yr olds to number of school room	85	81	89
Ratio of 15-17 yr olds to number of classes	70	69	66
Ratio of 15-17 yr olds to number of teacher	37	39	50

3.1.15 Enrolment of 15-17 year old teenagers over 3 years

Description	2006	2007	2008
Number of teenage, 15-17 years old	7,927 person(s)	8,374 person(s)	8,974 person(s)
Number of teenage, 15-17 years old, who are not studying	1,696 person(s)	1,583 person(s)	1,659 person(s)
Percentage of teenage, 15-17 years old not studying	21%	19%	18%

3.1.16 Percentage of 15-17 year old Teenagers not at School, by Commune, in 2008

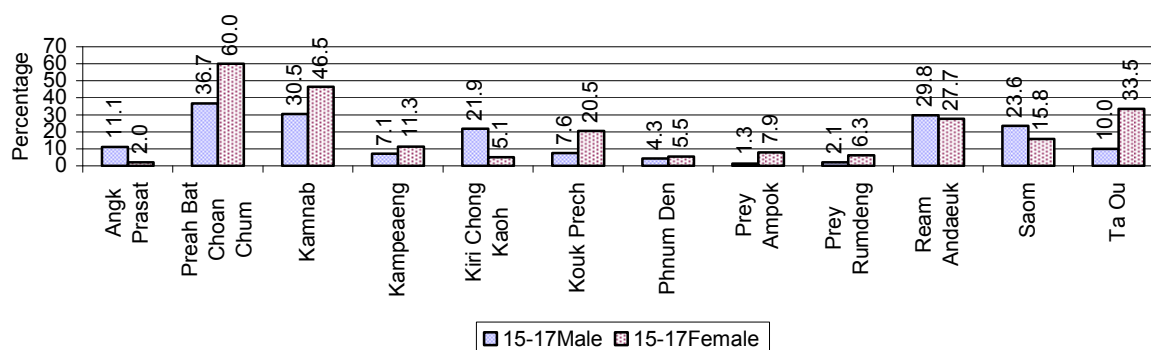

3.1.17 Literacy Classes as of 2008

Literacy classes	Organized by:		Other Program(s)	Total
	PDoEYS	NGOs		
Number of On-going literacy classes	20 class(es)	0 class(es)	0 class(es)	20 class(e(s)
Number of literacy students in on-going classes	516 person(s)	0 person(s)	0 person(s)	516 person(s)
Completed literacy class(es)	17 classes	0 classes	0 classes	17 classes
Number of literacy students that have completed literacy classes	410 person(s)	0 person(s)	0 person(s)	410 person(s)
Number of students that passed	250 person(s)	0 person(s)	0 person(s)	250 person(s)

3.1.18 Number of on-going and completed Literacy Classes, by Commune, in 2008

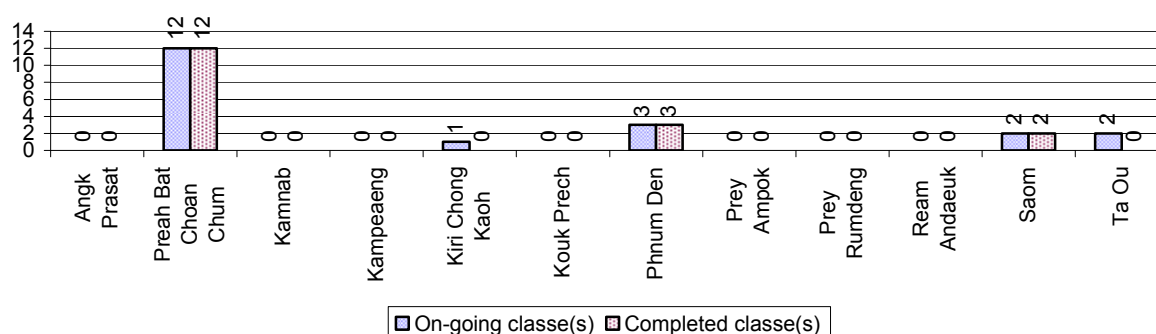

3.1.19 Students of on-going & completed Literacy Classes, by Commune, in 2008

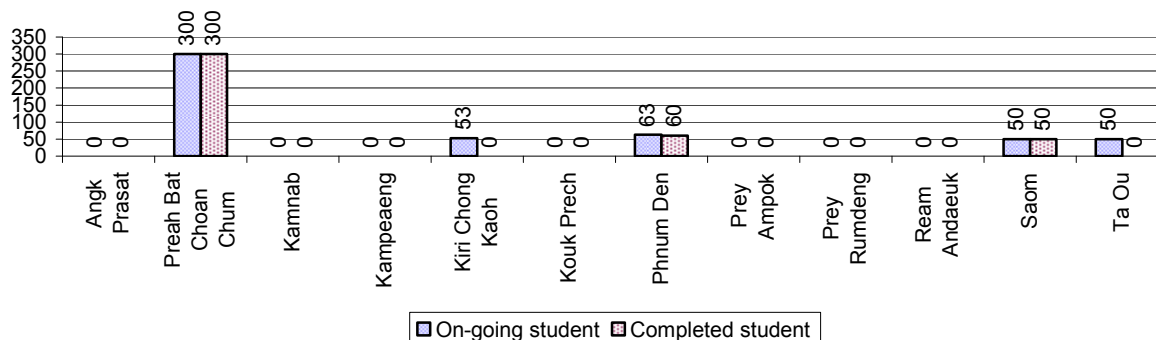

3.1.20 Percentage of illiterate People between 15-60, over 3 years

Illiteracy Status	2006 %	2007 %	2008	
			%	Number
Illiterate people, 15-60 years old	13%	13%	11%	7,072 person(s)
Illiterate females, 15-60 years old	8%	7%	6%	3,950 person(s)
Illiterate people, 15-17 years old	5%	5%	3%	305 person(s)
Illiterate females, 15-17 years old	3%	3%	2%	152 person(s)
Illiterate people, 18-24 years old	7%	6%	5%	783 person(s)
Illiterate females, 18-24 years old	4%	4%	3%	419 person(s)
Illiterate people, 25-60 years old	18%	17%	14%	5,984 person(s)
Illiterate females, 25-60 years old	11%	10%	8%	3,379 person(s)

Note: Percentage is calculated on the basis of number of people in age each group.

3.1.21 Percentage illiterate People among 15-60 yrs old, by Commune, in 2008

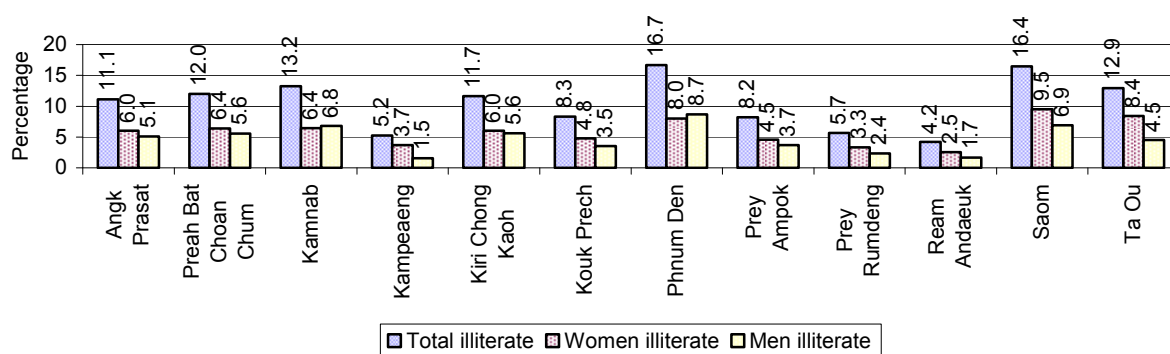

Note: Percentages are calculated on the basis of number of people in that age group.

3.1.22 Percentage illiterate People for 15-24 yrs, 25-45 yrs and 46-60 yrs, by Commune, in 2008

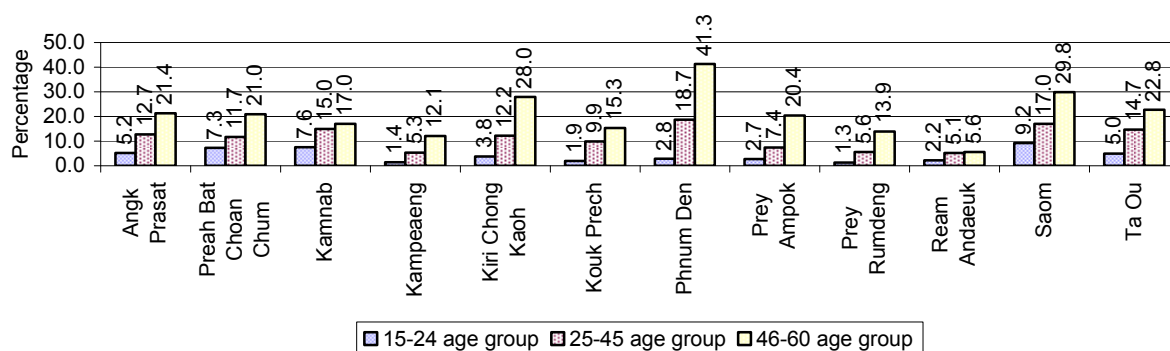

Note: Percentage of illiterate people in each age group is calculated on the basis of number of people in that age group.

3.2 Health

3.2.1 Health Situation of Women and Children, over 3 years

Description	2006	2007	2008
Number families with a birth during the year	1,363 families	1,254 families	1,288 families
Number of women who had their baby delivered by a TBA	342 person(s)	181 person(s)	116 person(s)
Percentage of women who had their baby delivered by a TBA	25 %	14 %	9 %
Number of women who had their baby delivered by a midwife	1,021 person(s)	1,073 person(s)	1,172 person(s)
Percentage of women had their baby delivered by a midwife	75 %	86 %	91 %
Number of mothers who died within 1 month of giving birth	4 person(s)	1 person(s)	4 person(s)
Mothers who died within 1 month of giving birth per 100,000 families having a delivery	293	80	311

Description	2006	2007	2008
Number of infants born during the year	1,363 person(s)	1,295 person(s)	1,288 person(s)
Number of Infants who died within 1 month	28 person(s)	14 person(s)	10 person(s)
Infants mortality within 1 month per 1,000 births	21	11	8
Number of children who died below the age of 5.	49 person(s)	29 person(s)	52 person(s)
Number of infants, aged 9-12 months, born during the year	862 person(s)	974 person(s)	1,040 person(s)
Nr. infants, aged 9-12 months, not receiving full immunization	53 person(s)	37 person(s)	53 person(s)
% of 9-12 months infants, not receiving full immunization	6 %	4 %	5 %

Note: TBA = Traditional Birth Attendant

3.2.2 Mothers dying within 0 days to 1 month of giving Birth and Infants dying within 1 month in 2008, by Commune

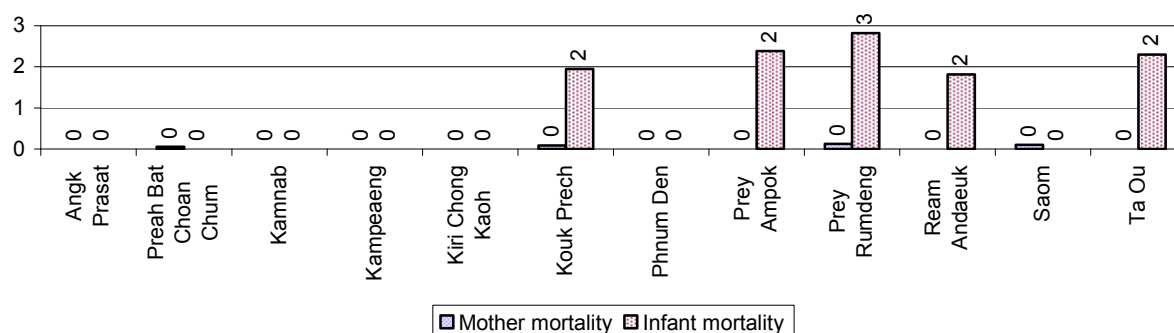

3.2.3 Percentage of Women delivering with a TBA or Midwife, by Commune

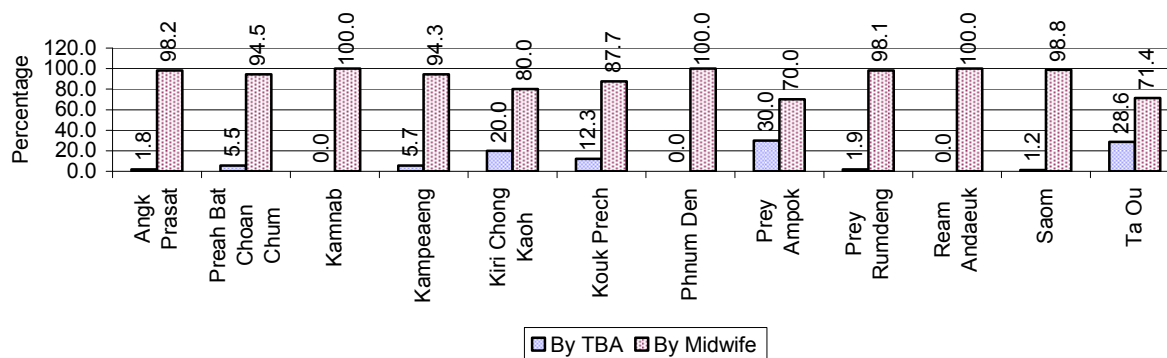

Note: Calculated as a percentage of total deliveries

3.2.4 Percentage of Children dying below 5 & of 9-12 months not receiving full Immunization, by Commune, in 2008

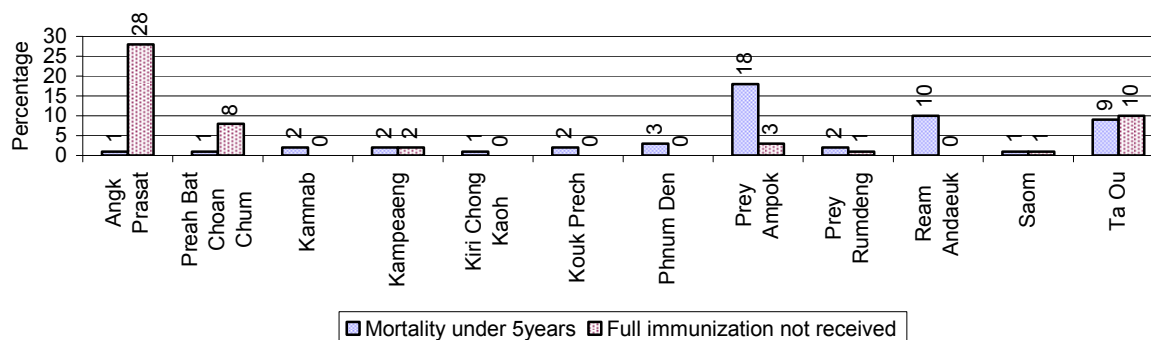

Note: Mortality rate calculated as a percentage of the total 5 year old population. Lack of immunization received calculated as a percentage of the total number 9-12 months olds there are

3.3 Water and Sanitation

3.3.1 Number of different types of Wells over 3 years

Type of wells	Number of wells by year		
	2006	2007	2008
<i>Total number of pumped or mixed wells</i>	1,895	1,588	1,725
Year-round usable pumped or mixed wells	1,464	1,064	1,140
Dry season unusable pump or mixed wells	431	524	585
Pump or mixed wells needing repair/rehabilitation	282	359	414
<i>Total number of ring wells</i>	724	782	894
Year-round usable ring wells	346	288	367
Dry season unusable ring wells	378	494	527
Ring wells needing repair/rehabilitation	140	177	180
<i>Total number of unprotected dug wells</i>	269	270	315
Year-round usable unprotected dug wells	158	165	114
Dry season unusable unprotected dug wells	111	105	201

3.3.2 Ratio of People to Wells, by Commune, in 2008

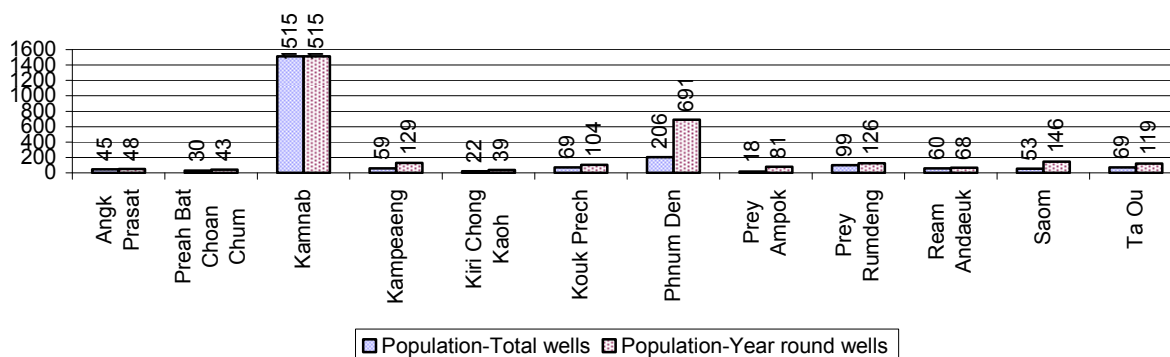

Note: Year-round wells excluding unprotected wells

3.3.3 Potable Ponds over 3 years

Type of Pond	2006	2007	2008
<i>Total number of normal-type ponds</i>	156 pond	176 pond	160 pond
Year-round usable normal-type ponds	85 pond	91 pond	86 pond
Dry season unusable normal-type ponds	71 pond	85 pond	74 pond
Normal-type ponds needing repair/rehabilitation	73 pond	82 pond	73 pond
<i>Total number of filter ponds</i>	52 pond	38 pond	44 pond
Year-round usable filter ponds	21 pond	10 pond	16 pond
Filter ponds, dry season unusable	31 pond	28 pond	28 pond
Filter ponds needing repair/rehabilitate	28 pond	23 pond	19 pond

3.3.4 Ratio of People to normal Ponds, by Commune in 2008

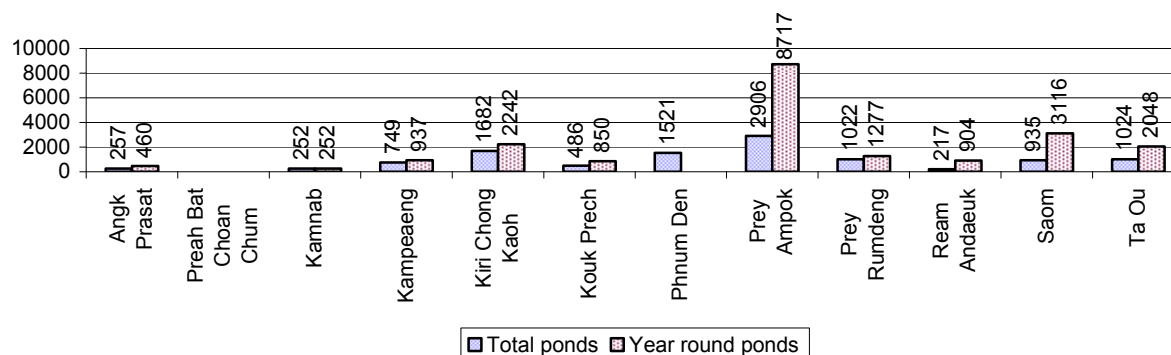

3.3.5 Ratio of People to Filter Ponds, by Commune, in 2008

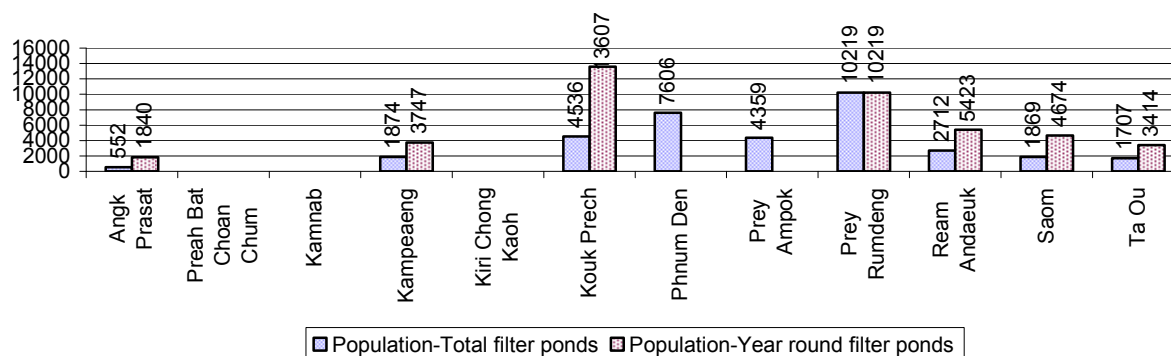

3.3.6 Source of potable Water for Households, over 3 years

Water sources	2006 %	2007 %	2008	
			%	Number
Families using water from purification system	7%	3 %	2 %	558 families
Families using water from pump, mixed wells	41%	41 %	42 %	9,518 families
Families using water from ring wells and open dug wells	29%	24 %	31 %	7,033 families
Families using water from pond	20%	28 %	21 %	4,685 families
Families using water from rain water storage	3%	0 %	1 %	270 families
Families using water from rivers, lakes, natural ponds and reservoirs	1%	3 %	3 %	699 families

Note: Calculated as a percentage of the total number of families.

3.3.7 Percentage Families using different Water Sources, by Commune, in 2008

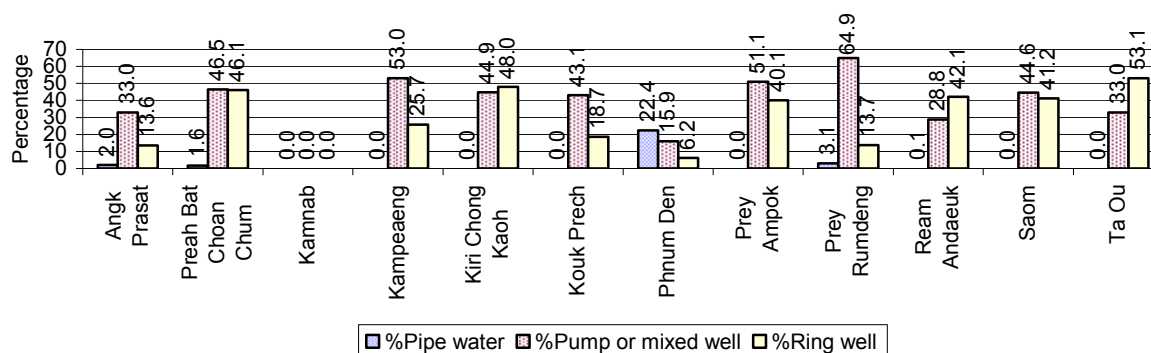

Note: Calculated as a percentage of the total number of families in each commune

3.3.8 Percentage Families using Water from Rain Water Storage, Ponds and natural Sources (rivers/lakes/natural ponds/reservoirs), by Commune, 2008

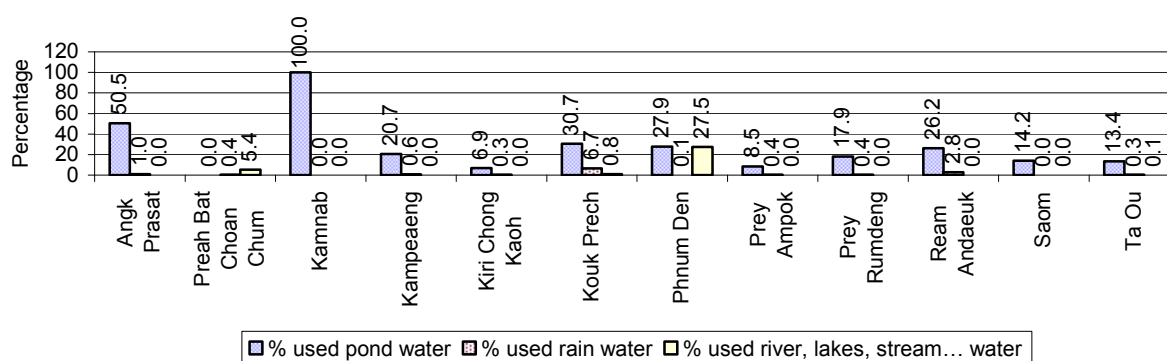

Note: Calculated as a percentage of the total number of families in each commune

3.3.9 Drinking Water Sources in the dry Season over 3 years

Percentage Families that get drinking water from:	2006 %	2007 %	2008	
			%	Number
from clean/safe sources	59 %	57 %	52 %	11,780 families
from unsafe sources	41 %	43 %	48 %	10,983 families

Note: Calculated as a percentage of the total number of families.

3.3.10 Percentage Families using safe and unsafe Water Sources in the dry Season, by Commune, in 2008

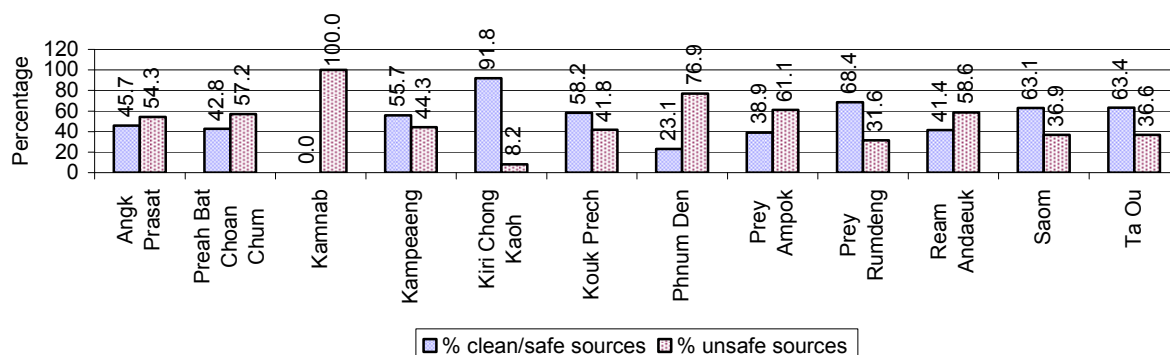

Note: Calculated as a percentage of the total number of families in each commune.

3.3.11 Drinking Water Purification by Households, over 3 years

This table shows the different ways families make water safe for drinking.

Families, who:	2006	2007	2008	
	%	%	%	Number
Filter water for drinking	5%	6%	6 %	1,428 families
Boil water for drinking	38%	38%	37 %	8,509 families

Note: Calculated as a percentage of the total number of families

3.3.12 Percentage Families filtering Water or regularly boiling Water, by Commune, in 2008

This graph shows the different ways families make drinking water safe.

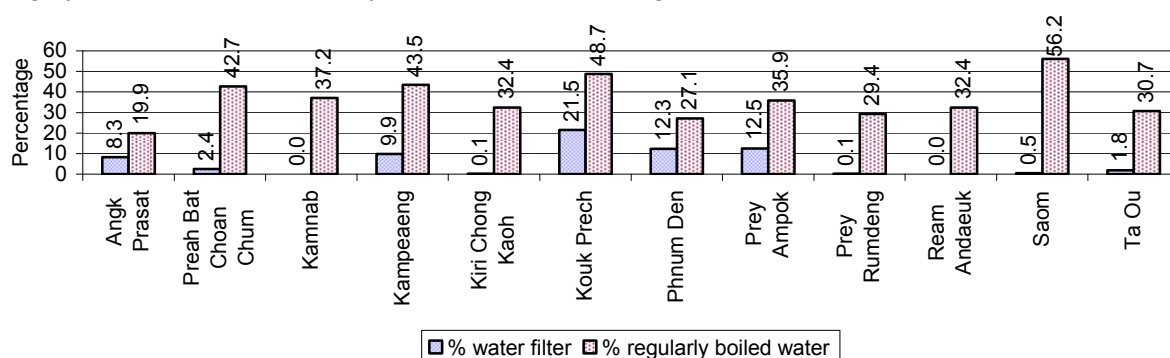

Note: Calculated on as a percentage of the total number of families in each commune.

3.3.13 Families' access to Water, over 3 years

Families access to water	2006	2007	2008	
	%	%	%	Number
Families with water at home or in less then 150m	41%	26%	29 %	6,705 families
Families with water 150m or more away from home	26%	18%	29 %	6,529 families

Note: Calculated as a percentage of the total number of families

3.3.14 Ratio of people to Latrines over 3 years

Description	2006	2007	2008	
	Ratio	Ratio	Ratio	Number
Ratio of people to latrines	37.1	35.0	30.0	3,805.0

Note: Ratio calculated by dividing the number of houses with latrines by the total population

3.3.15 Ratio of People to Latrines, by Commune, in 2008

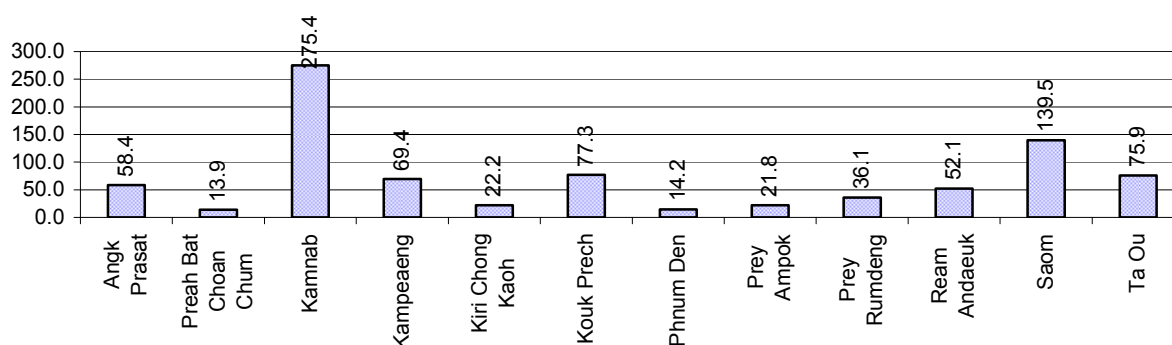

Note: Ratio calculated by dividing the number of houses with latrines by the total population in a Commune.

3.3.16 Percentage of Families drinking boiled, filtered or unsafe Water, by Commune, in 2008

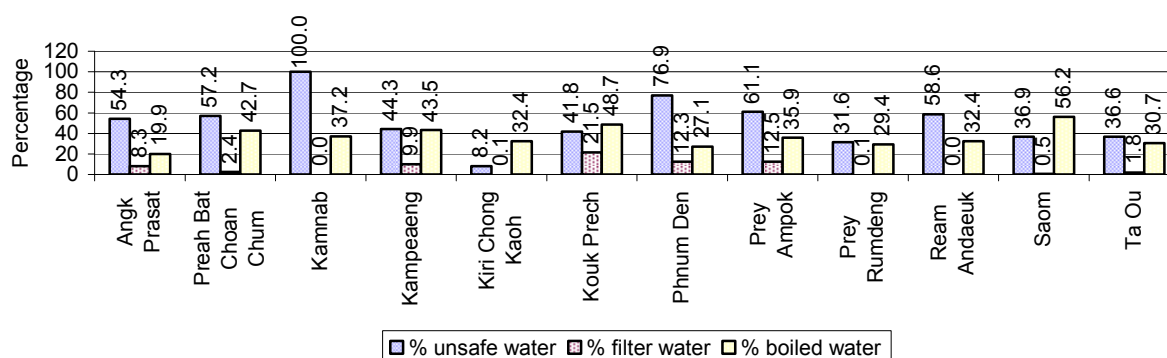

Note: Calculated as a percentage of the total number of families in each commune.

3.4 Vulnerable groups

3.4.1 Vulnerable Groups in need of special Protection over 3 years

Vulnerable groups	2006	2007	2008
Victims of sexual abuse	4 person(s)	4 person(s)	2 person(s)
Victims of human trafficking	0 person(s)	0 person(s)	0 person(s)
Families with family member(s) using drugs	5 families	2 families	8 families
Families with family member(s) living with HIV/AIDS	143 families	167 families	176 families
Children under 18 yrs old whose parent died of AIDS	255 person(s)	241 person(s)	238 person(s)
Orphaned/abandoned children under 18 yrs old (all cases)	485 person(s)	727 person(s)	600 person(s)
Elderly persons without guardian	191 person(s)	190 person(s)	183 person(s)
Disabled people able to earn an income	65 person(s)	68 person(s)	59 person(s)
Disabled people unable to earn an income	141 person(s)	159 person(s)	170 person(s)
Disabled people under 18 yrs old	71 person(s)	59 person(s)	77 person(s)
Victims of natural disasters	259 families	12 families	796 families
Victims of land mines and unexploded weapons	23 person(s)	32 person(s)	26 person(s)

3.4.2 Registered Victims of sexual Abuse or Trafficking, by Commune, for 2008

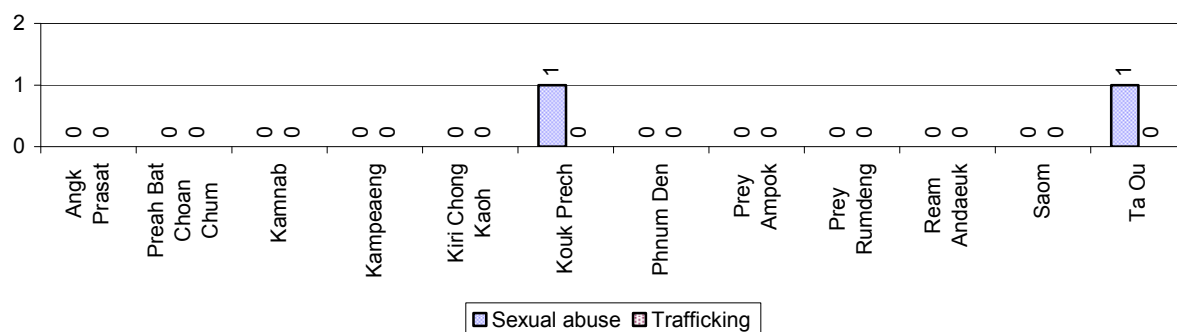

3.4.3 Registered Families with Member(s) using Drugs or living with HIV/AIDS, by Commune, for 2008

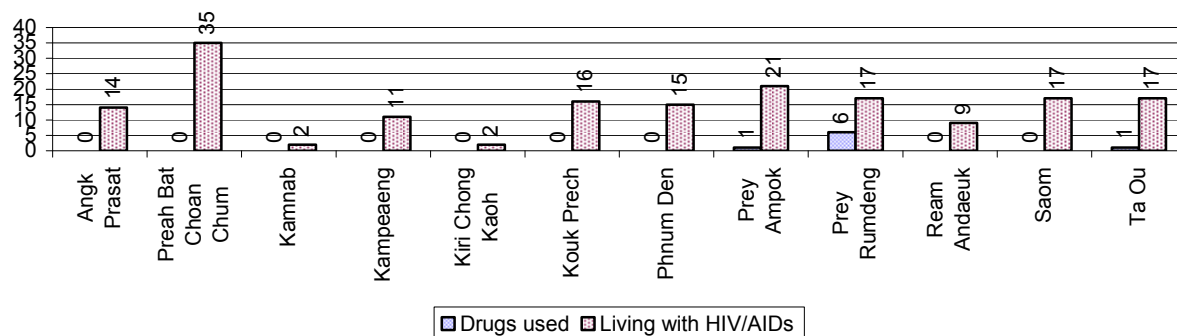

3.4.4 Elderly Persons without a Guardian and orphaned/abandoned Children under 18 years old, by Commune, for 2008

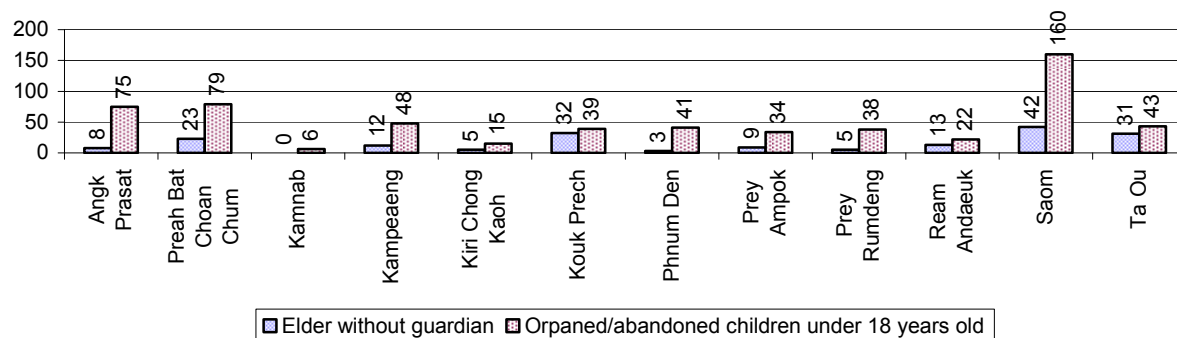

3.4.5 Number of disabled People who could or could not earn an Income, by Commune, for 2008

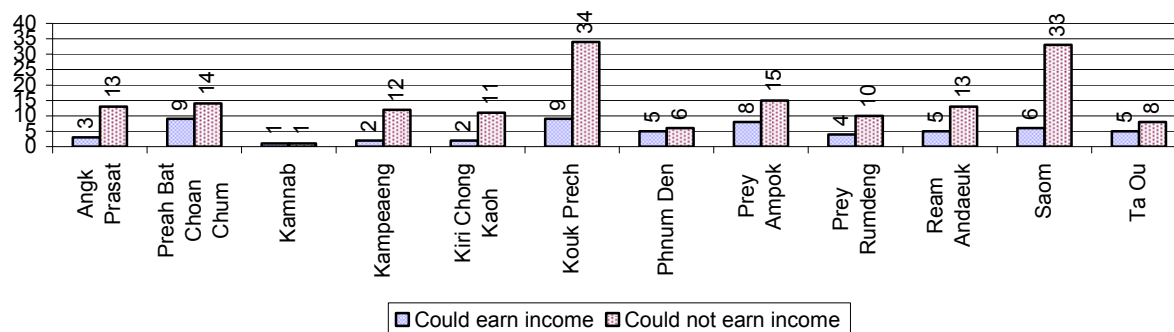

3.4.6 Number of Families who suffered from natural Disasters, and number of Victims of Land Mines and unexploded Weapons, by Commune, in 2008

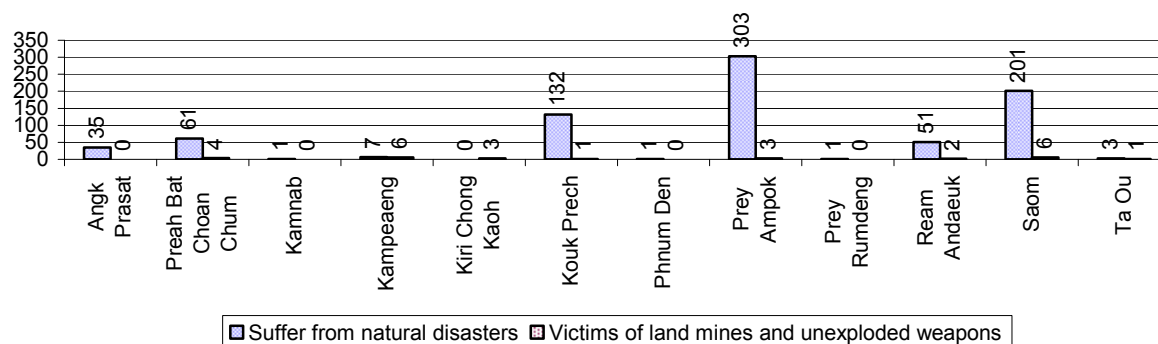

3.5 Migration

3.5.1 Migration over 3 years

Description	2006	2007	2008
Number of families permanently in-migrated	124 families	106 families	103 families
Total number of people	516 person(s)	494 person(s)	411 person(s)
Total number of female	253 person(s)	263 person(s)	219 person(s)
Number of families permanently out-migrated	61 families	55 families	61 families
Total number of people	304 person(s)	245 person(s)	249 person(s)
Total number of female	151 person(s)	129 person(s)	129 person(s)
Number of families staying temporarily	70 families	59 families	45 families
Total number of people	244 person(s)	242 person(s)	153 person(s)
Total number of female	131 person(s)	116 person(s)	73 person(s)

3.5.2 Job Migration

Description	2006	2007	2008
Number of people migrated to work with company/factory	6%	6%	7%
Number of people migrated to work, but have uncertain jobs	1%	1%	2%

Note: Calculated as a percentage of the total population of 18-60 year olds

3.5.3 Number of People working outside their home Villages in a Company/Factory or with an uncertain Job in 2008

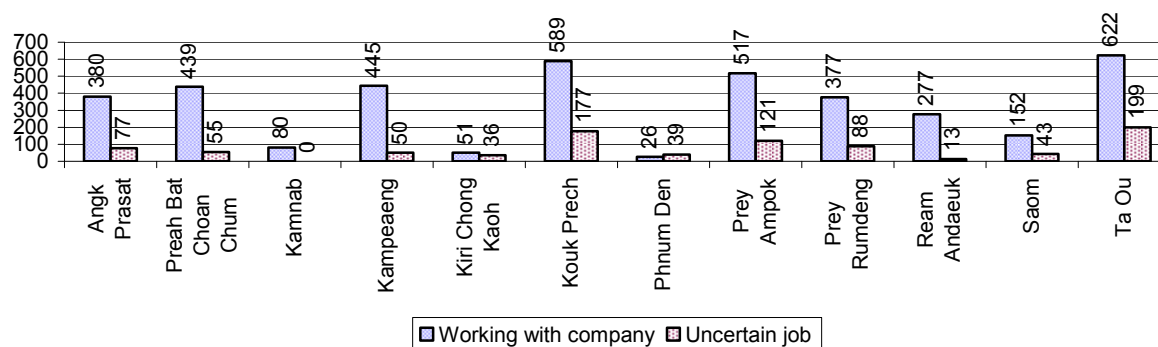

3.5.4 Female migration over 3 years

Description	2006 %	2007 %	2008	
			%	Number
Total number of migrants	3.8%	3.9%	4.2%	4,853 person(s)
Number of female migrants	2.7%	2.7%	2.8%	3,239 person(s)
Total number of migrants, who go to work with company/factory (with certain jobs)	3.1%	3.2%	3.5%	3,955 person(s)
Number of female migrants with certain jobs	2.3%	2.4%	2.5%	2,849 person(s)
Total number of migrants with uncertain jobs	0.7%	0.7%	0.8%	898 person(s)
Number of female migrants with uncertain jobs	0.3%	0.3%	0.3%	390 person(s)

Note: Calculated as a percentage of the total population

3.5.5 Percentage female Migrants with certain and uncertain Jobs, by Commune, in 2008

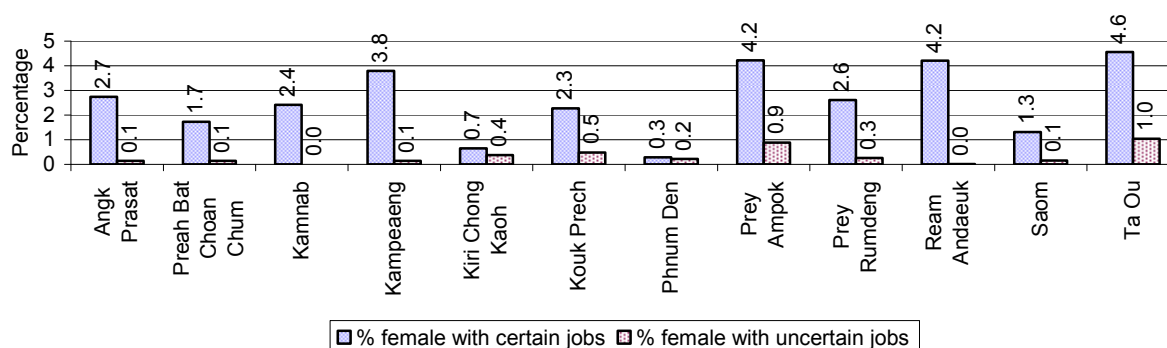

Note: Calculated as a percentage of the total population of the commune

4 Natural Resources and Environment (NRE)

4.1 Families involved with NRE issues over 3 years

Description	2006 %	2007 %	2008	
			%	Number
Families living with forest by products	0 %	0 %	0 %	9 families
Families living in a protected area	0 %	0 %	0 %	12 families
Houses with access to garbage collection service	0 %	0 %	0 %	0 families
Families affected by environmental pollution	0 %	0 %	1 %	155 families
Families using chemical fertilizer	88 %	87 %	89 %	20,332 families
Families using chemical pesticide	73 %	79 %	79 %	18,051 families

Note: Calculated as a percentage of the total number of families

4.2 Percentage of Families involved with Natural Resource issues, by Commune, for 2008

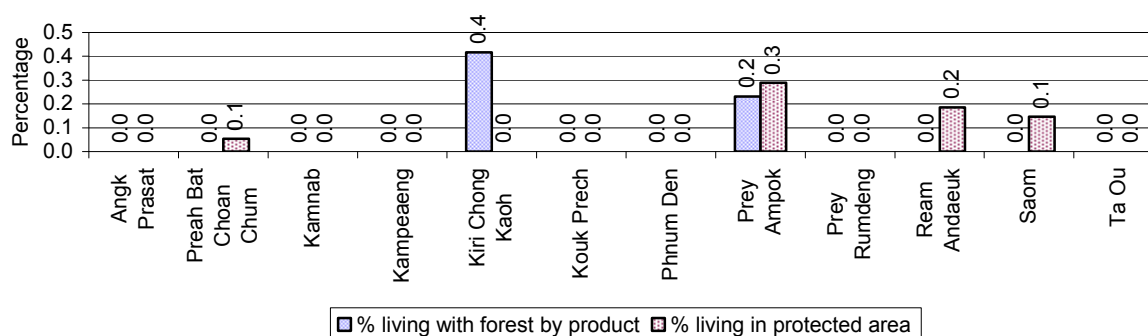

Note: Calculated as a percentage of the number of families in each commune

4.3 Percentage Houses with access to Garbage collection and Families affected by environmental Pollution, by Commune, for 2008

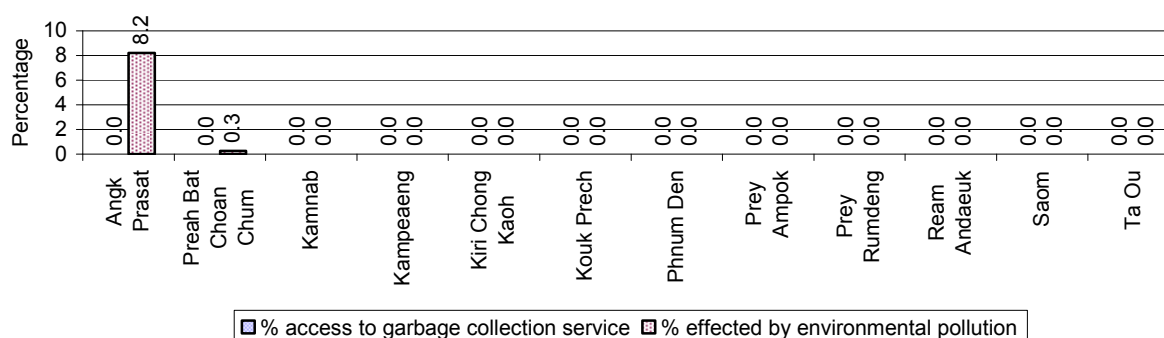

Note: Garbage collection is calculated as a percentage of the total number of houses in each commune and families affected by environmental pollution is calculated as a percentage of the total number of families in each commune.

4.4 Percentage Families using chemical Fertilizer and chemical Pesticides, by Commune, for 2008

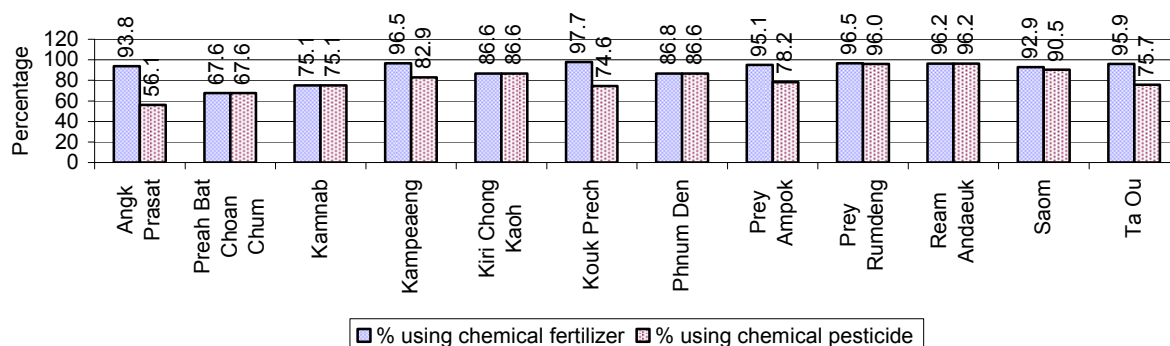

Note: Calculated as a percentage of the total number of families in each commune

5 Administration and Security

5.1 Birth Registration across 3 years

Description	2006	2007	2008
Number of infants to be registered	1,335 person(s)	1,281 person(s)	1,278 person(s)
Number of unregistered infants the year	607 person(s)	597 person(s)	544 person(s)
Percentage of infants unregistered	45 %	47 %	43 %

5.2 Number of unregistered Infants born in 2008, by Commune

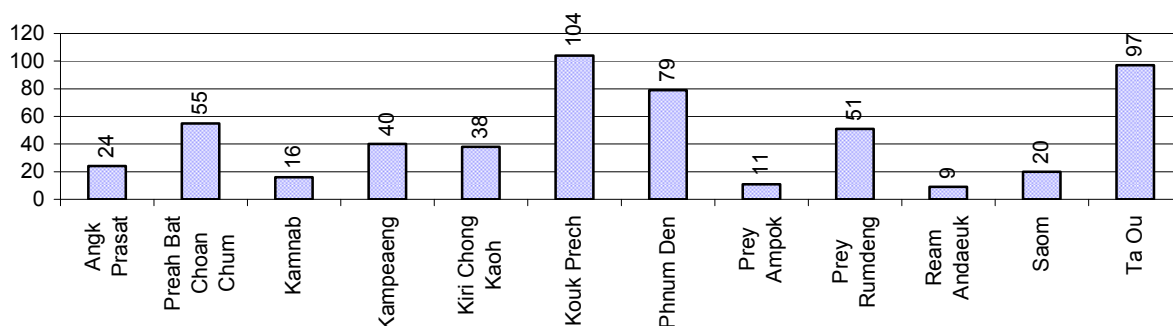

5.3 Registered criminal Cases over 3 years

Description	2006	2007	2008
Murders, robberies and kidnapping cases	2 case(s)	2 case(s)	2 case(s)
Theft cases	46 case(s)	47 case(s)	26 case(s)
land dispute cases	233 case(s)	225 case(s)	209 case(s)
Other disputes cases	295 case(s)	287 case(s)	228 case(s)

Note: this reflects only registered criminal cases

5.4 Registered criminal Cases per 10,000 people, by Commune, for 2008

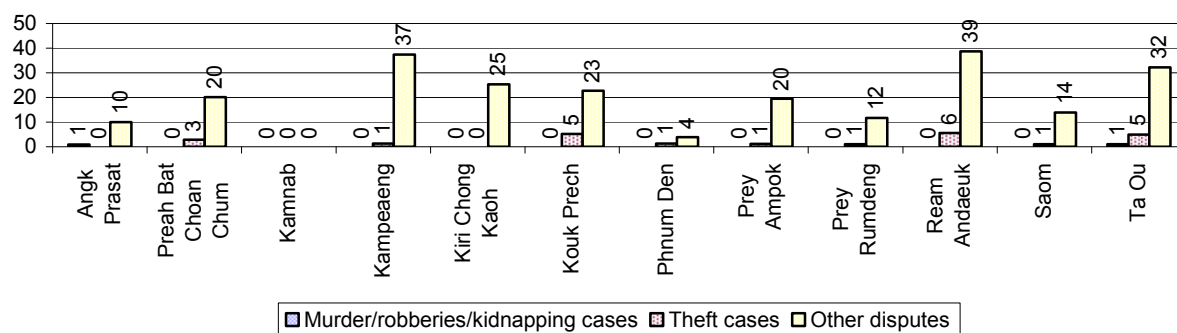

5.5 Number of registered Land Disputes, by Commune, in 2008

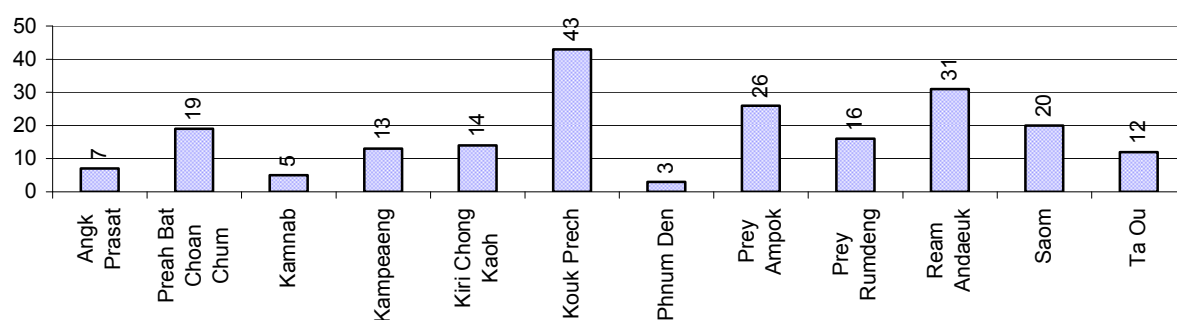

6 Gender

6.1 Registered Domestic Violence over 3 years

Description		2006	2007	2008
Families experiencing domestic violence		298 families	251 families	247 families(s)
% families experiencing domestic violence		1 %	1 %	1 %
Domestic violence cases reported by village chiefs		185 case(s)	174 case(s)	113 case(s)
Type	Physical violence	60 case(s)	63 case(s)	72 case(s)
	Sexual violence	1 case(s)	6 case(s)	9 case(s)
	Mental violence	58 case(s)	59 case(s)	17 case(s)
	Household economic violence	66 case(s)	46 case(s)	15 case(s)
Number of administrative decisions on domestic violence		63 case(s)	106 case(s)	53 case(s)
% of administrative decisions on domestic violence		34 %	61 %	47 %

6.2 Percentage of registered cases of Families experiencing domestic Violence, by Commune, in 2008

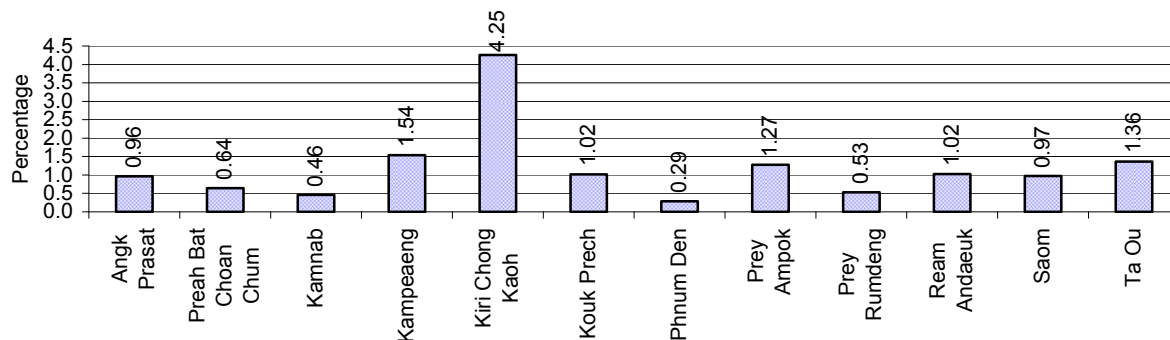

Note: Calculated as a percentage of the total number of families in each commune

6.3 Women's involvement over 3 years

Description	2006 %	2007 %	2008	
			%	Number
People participating in civil society	0%	0%	1%	830 person(s)
Women participating in civil society	0%	0%	0%	444 person(s)
People, 18-60 yrs, with uncertain/irregular jobs	2%	2%	5%	2,860 person(s)
Women, 18-60 yrs, with uncertain/irregular jobs	1%	1%	3%	1,540 person(s)

Note: Participation can be in NGOs, CBOs, credit groups, women's unions, parties and other civil society organizations. The first section is calculated as a percentage of the total population. The second section is calculated as a percentage of the total 18-60 year old population.

6.4 Percentage of Female Participants in Civil Society and of 18-60 year women with uncertain Jobs, by Commune, in 2008

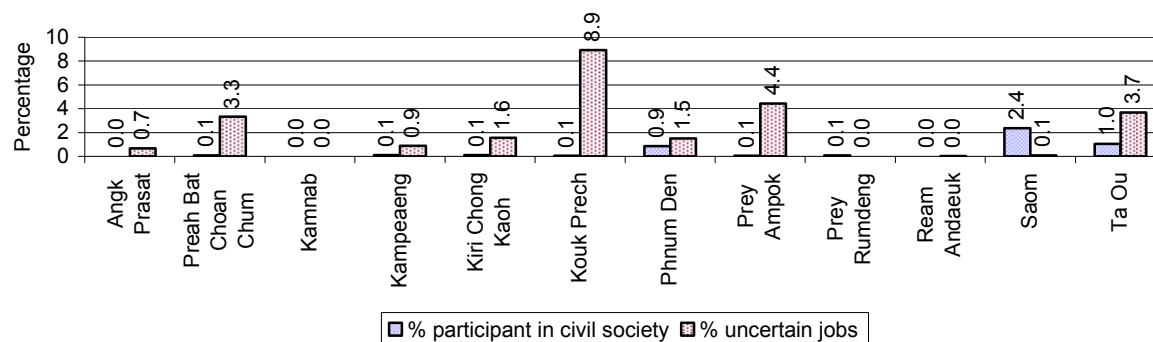

Note: Percentage of female participants in civil society is calculated as a percentage of the total population per commune. The percentage of 18-60 years old women with uncertain jobs is calculated as a percentage of the total 18-60 year old population per commune.

6.5 Female-headed Households over 3 years

Families with:	2006 %	2007 %	2008	
			%	Number
Households in which a woman is the family head	13%	14%	14%	3,102 families
Households in which a woman is the family head with children of less than 5 yrs	1%	2%	1%	273 families

Note: Calculated as a percentage of the total number of families

6.6 Percentage female-headed Households and with Children of less than 5 years old, by Commune, in 2008

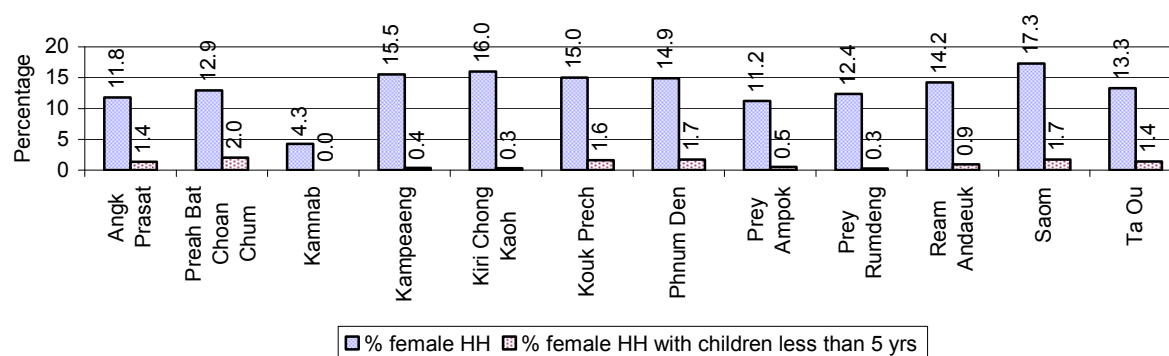

Note: Calculated as a percentage of the total number of families in each commune
HH: Headed Household

7 Indigenous People in the District

7.1 Ethnic Minorities in the District over 3 years

Race of indigenous	2006		2007		2008	
	# families	# population	# families	# population	# families	# population
Phnong	0 families	0 person(s)	0 families	0 person(s)	0 families	0 person(s)
Kouy	0 families	0 person(s)	0 families	0 person(s)	0 families	0 person(s)
Stieng	0 families	0 person(s)	0 families	0 person(s)	0 families	0 person(s)
Mil	0 families	0 person(s)	0 families	0 person(s)	0 families	0 person(s)
Kroal	0 families	0 person(s)	0 families	0 person(s)	0 families	0 person(s)
Thmorn	0 families	0 person(s)	0 families	0 person(s)	0 families	0 person(s)
Khaonh	0 families	0 person(s)	0 families	0 person(s)	0 families	0 person(s)
Tompouonn	0 families	0 person(s)	0 families	0 person(s)	0 families	0 person(s)
Charay	0 families	0 person(s)	0 families	0 person(s)	0 families	0 person(s)
Kroeung	0 families	0 person(s)	0 families	0 person(s)	0 families	0 person(s)
Kavet	0 families	0 person(s)	0 families	0 person(s)	0 families	0 person(s)
Saouch	0 families	0 person(s)	0 families	0 person(s)	0 families	0 person(s)
Lun	0 families	0 person(s)	0 families	0 person(s)	0 families	0 person(s)
Kachak	0 families	0 person(s)	0 families	0 person(s)	0 families	0 person(s)
Praov	0 families	0 person(s)	0 families	0 person(s)	0 families	0 person(s)
Others	0 families	0 person(s)	0 families	0 person(s)	0 families	0 person(s)
Total	0 families	0 person(s)	0 families	0 person(s)	0 families	0 person(s)

Note: "Others" refer to other ethnic groups which are not listed.

7.2 Other Minorities in the District over 3 years

Minority	2006		2007		2008	
	# families	# population	# families	# population	# families	# population
Khmer Islamic	15 families	91 person(s)	5 families	30 person(s)	5 families	30 person(s)
Vietnamese	5 families	5 person(s)	1 families	1 person(s)	1 families	1 person(s)
Laos	0 families	0 person(s)	0 families	0 person(s)	0 families	0 person(s)

Note: Number of indigenous and minority population are additional data, so some village may not recorded.

SECTION C: PLANS AND PROJECTS

8 Priorities and Plans

8.1 Priorities of Commune Councils for 2009 in the District by Sector

The District Priority Activity Matrix (DPAM) data are taken from the CDPD. The DPAM is used for the District Integration Workshop (DIW), to show what kind of projects the commune has proposed in their Commune Investment Plan (CIP) for 2009. Donors, departments and other agencies then consider which projects they want to support and which projects they are not interested in. This results in Temporary Agreements between the Commune Council and the Supporter (NGO, Department, private donor, etc), as shown in table 8.2

No.	Project Name	Angk Prasat	Preah Bat Choan Chum	Kamnab	Kampeaeng	Kiri Chong Kaoh	Kouk Prech
		210401	210402	210403	210404	210405	210406
Economic							
1	Compost fertilizer training	3 training		2 training			13 training
2	Chemical and pesticide application training						13 training
3	Mixed farming system training		8 training			4 training	
4	Rice field demonstration	10 demo					13 place
5	Upland cropping training						
6	Rice cultivation technique training	3 training		2 training			13 training
7	Animal vaccination request				4 time		156 time
8	Animal raising training					0 training	13 training
9	Pig raising training					2 training	65 training
10	Chicken raising training					0 training	
11	Cow raising training		4 training			0 training	
12	Rice seed request					0 T	1 T
13	Fruit trees seedling request				1100 Tree		
14	Calf for raising request						30 Head
15	Sow for raising request						
16	Pesticide request				29 time		
17	Vegetable seeds request						
18	Chicken request						260 Head
19	Family fish pond construction						13 Pond
20	Fish raising training						65 training
21	Fish fingerling request						108000 Head
22	Road maintenance committee						1 Team
23	Road maintenance project						0 km
24			6 place			10 place	10 place

District Data Book 2009: Development Plans and Projects

No.	Project Name	Angk Prasat	Preah Bat Choan Chum	Kamnab	Kampeaeng	Kiri Chong Kaoh	Kouk Prech
		210401	210402	210403	210404	210405	210406
25				1 place			
26		4 km	4 km	4 km		4 km	3 km
27					3 km		
28				2 place			
29				1 km			
30							
31				1 place			4 place
32			6 place				2 place
33		3 km		3 km	41 km	0 km	19 km
34					0 km		0 km
35	Cash credit						39 Team
36	Chemical fertilizer credit request						
37	Rice bank establish						
38	Cow bank	50 Head					
39	Pig bank	100 Head					48 Head
40	Livestock bank					30 Head	
Social							
1	HIV/AIDS awareness education						
2	Health/hygiene education for local people		16 training			5 training	
3	Nutrition awareness education					5 training	
4	Children immunization provision			18 training			
5	Mosquito larvae removal treatment				29 time		
6	Maternal health care education					4 training	
7	Nutrition support	20 person					
8	Latrine construction	500 toilet	80 toilet	150 toilet	90 toilet	30 toilet	65 toilet
9	Sanitation education	20 training		18 training			65 training
10	KMeragpAt;pAg;Twks¥at		1 place				
11		50 well	20 well		45 well	3 well	
12						7 well	
13							
14							54 well
15		4 Pond		5 Pond			3 Pond
16	Literacy teacher support						
17	School building/furniture						

District Data Book 2009: Development Plans and Projects

No.	Project Name	Angk Prasat	Preah Bat Choan Chum	Kamnab	Kampeaeng	Kiri Chong Kaoh	Kouk Prech
		210401	210402	210403	210404	210405	210406
18	School building	2 building				1 building	
19	Kindergarten school construction/repair						0 building
20	Kindergarten equipment provision						6 place
21	Motivating pupil's parents for school enrollment	10 training					65 training
22	Teacher/volunteer teacher need				0 person		15 person
23	Vocational training						13 training
24	Bicycle/motorcycle/radio repairing skill training	2 training					13 training
25	School children toys supply						
NREM							
1	Fishery law education	10 training	8 training	18 training	13 training	5 training	13 training
2	Forestry law education		8 training		13 training	5 training	
3	Education on importance of the forests	10 training					13 training
4	Tree plantation project	10000 Tree	15000 Tree			3000 Tree	13000 Tree
5	Illegal fishing prevention						13 training
6	Fish habitat/fish species protection/conservation						13 time
7	Community forestry activities support						
8	Forestry soil improvement project						
9	Temple/cultural ancient protection strengthening		3 training				
Administration and Security							
1	Civil registration encouragement						13 training
2	Administration and commune law training	10 training					
3	Village office construction/renovation						
4	Land law dissemination		4 training	18 training	13 training	5 training	13 training
5	Provision of land titles/certificates				1 time		2455 doc
6	People guard activities formation/strengthening						
7	Gambling control/elimination activation	10 training					26 time
8	Security post creation/construction/repairing	50 Team					
9	Gangs gathering educated for local security						26 training
10	Drug business/use prevention		4 training				
11	Tough group control activation						
12	Information board provision/creation/built						13 piece
13	Penal and civil law dissemination		4 training	18 training		5 training	
14	Local information dissemination					1 person	
15	Traffic law and public order dissemination		4 training			5 training	

District Data Book 2009: Development Plans and Projects

No.	Project Name	Angk Prasat	Preah Bat Choan Chum	Kamnab	Kampeaeng	Kiri Chong Kaoh	Kouk Prech
		210401	210402	210403	210404	210405	210406
16	Village poster board installation						
17	Wedding/family law dissemination						
Gender							
1	Gender mainstreaming in CIP				0 training		
2	Gender mainstreaming among local people						13 training
3	Women & Children FP budget support			18 training	13 time		
4	Woman and children's rights dissemination	10 training					13 training
5	Women & children rights support activities	10 training					
6	Khmer woman tradition dissemination					3 training	
7	Lady makeup/hair dressing skill training	2 training					
8	Law against domestic violence dissemination	10 training	4 training	18 training	13 training	5 training	13 training
9	Law against trafficking dissemination		4 training			5 training	

Continue...

continue...

No.	Project Name	Phnum Den	Prey Ampok	Prey Rumdeng	Ream Andaeuk	Saom	Ta Ou
		210407	210408	210409	210410	210411	210412
Economic							
1	Compost fertilizer training			198 place	7 place		18 place
2	Chemical and pesticide application training				8 training		
3	Mixed farming system training						
4	Rice field demonstration						
5	Upland cropping training		3 training				
6	Rice cultivation technique training	3 training		11 training		6 training	9 training
7	Animal vaccination request						
8	Animal raising training	3 training	3 training				
9	Pig raising training						
10	Chicken raising training						
11	Cow raising training						
12	Rice seed request					8 T	
13	Fruit trees seedling request			200000 Tree			
14	Calf for raising request						
15	Sow for raising request				16 Head		
16	Pesticide request						
17	Vegetable seeds request						200 Kg

District Data Book 2009: Development Plans and Projects

No.	Project Name	Phnum Den	Prey Ampok	Prey Rumdeng	Ream Andaeuk	Saom	Ta Ou
		210407	210408	210409	210410	210411	210412
18	Chicken request			12000 Head			
19	Family fish pond construction						
20	Fish raising training			110000 Head			
21	Fish fingerling request				18000 Head		
22	Road maintenance committee						
23	Road maintenance project	7 km	14 km				
24						7 place	
25				8 place		4 place	2 place
26		6 km			1 km	3 km	
27				12 km			
28							
29				25 km			
30				1 place		1 place	
31							
32							2 place
33		5 km	5 km	8 km	3 km	6 km	6 km
34			3 km		1 km	2 km	
35	Cash credit						
36	Chemical fertilizer credit request		40 T	12 T			
37	Rice bank establish			3 place			
38	Cow bank			60 Head		24 Head	45 Head
39	Pig bank			110 Head		120 Head	45 Head
40	Livestock bank						
Social							
1	HIV/AIDS awareness education			11 training			
2	Health/hygiene education for local people						
3	Nutrition awareness education						
4	Children immunization provision						
5	Mosquito larvae removal treatment						
6	Maternal health care education						
7	Nutrition support						
8	Latrine construction	90 toilet	413 toilet	200 toilet	16 toilet	110 toilet	18 toilet
9	Sanitation education						
10	KMeragpAt;pAg;Tws¥at		1 place	100 family			

District Data Book 2009: Development Plans and Projects

No.	Project Name	Phnum Den	Prey Ampok	Prey Rumdeng	Ream Andaeuk	Saom	Ta Ou
		210407	210408	210409	210410	210411	210412
11				12 well	8 well	48 well	5 well
12		5 well				60 well	8 well
13						6 Pond	
14							
15		4 Pond	3 Pond	3 Pond		2 Pond	
16	Literacy teacher support				5 person		
17	School building/furniture	1 building					
18	School building			1 building			1 building
19	Kindergarten school construction/repair						
20	Kindergarten equipment provision						
21	Motivating pupil's parents for school enrollment						
22	Teacher/volunteer teacher need						
23	Vocational training						
24	Bicycle/motorcycle/radio repairing skill training						
25	School children toys supply				3 place		
NREM							
1	Fishery law education	2 training	2 training	11 training	8 training	12 training	9 training
2	Forestry law education		2 training			6 training	
3	Education on importance of the forests				8 training		
4	Tree plantation project	1500 Tree	25000 Tree		5000 Tree	1000 Tree	9000 Tree
5	Illegal fishing prevention	2 time				12 training	
6	Fish habitat/fish species protection/conservation						
7	Community forestry activities support					2 training	
8	Forestry soil improvement project		0 training				
9	Temple/cultural ancient protection strengthening						1 place
Administration and Security							
1	Civil registration encouragement				8 time		
2	Administration and commune law training						
3	Village office construction/renovation			11 place			
4	Land law dissemination	2 training		11 training	8 training	6 training	
5	Provision of land titles/certificates	1552 doc					
6	People guard activities formation/strengthening		0 time				
7	Gambling control/elimination activation				8 training		
8	Security post creation/construction/repairing						

District Data Book 2009: Development Plans and Projects

No.	Project Name	Phnum Den	Prey Ampok	Prey Rumdeng	Ream Andaeuk	Saom	Ta Ou
		210407	210408	210409	210410	210411	210412
9	Gangs gathering educated for local security					2 training	
10	Drug business/use prevention						
11	Tough group control activation		0 time				
12	Information board provision/creation/built			11 piece	8 place		9 piece
13	Penal and civil law dissemination					6 training	
14	Local information dissemination						
15	Traffic law and public order dissemination						
16	Village poster board installation	9 piece					
17	Wedding/family law dissemination		2 training				
Gender							
1	Gender mainstreaming in CIP						
2	Gender mainstreaming among local people				8 training		
3	Women & Children FP budget support						
4	Woman and children's rights dissemination		2 training		8 training		
5	Women & children rights support activities						
6	Khmer woman tradition dissemination						
7	Lady makeup/hair dressing skill training						
8	Law against domestic violence dissemination	2 training	2 training	11 training	8 training	12 training	
9	Law against trafficking dissemination	2 training		11 training			9 training

Continue...

Continue...

No.	Project Name	Req.Project
		Total
Economic		
1	Compost fertilizer training	6
2	Chemical and pesticide application training	2
3	Mixed farming system training	2
4	Rice field demonstration	2
5	Upland cropping training	1
6	Rice cultivation technique training	7
7	Animal vaccination request	2
8	Animal raising training	4
9	Pig raising training	2
10	Chicken raising training	1
11	Cow raising training	2

District Data Book 2009: Development Plans and Projects

No.	Project Name	Req.Project
		Total
12	Rice seed request	3
13	Fruit trees seedling request	2
14	Calf for raising request	1
15	Sow for raising request	1
16	Pesticide request	1
17	Vegetable seeds request	1
18	Chicken request	2
19	Family fish pond construction	1
20	Fish raising training	2
21	Fish fingerling request	2
22	Road maintenance committee	1
23	Road maintenance project	3
24		4
25		4
26		8
27		2
28		1
29		2
30		2
31		2
32		3
33		11
34		5
35	Cash credit	1
36	Chemical fertilizer credit request	2
37	Rice bank establish	1
38	Cow bank	4
39	Pig bank	5
40	Livestock bank	1
Social		
1	HIV/AIDS awareness education	1
2	Health/hygiene education for local people	2
3	Nutrition awareness education	1
4	Children immunization provision	1
5	Mosquito larvae removal treatment	1

District Data Book 2009: Development Plans and Projects

No.	Project Name	Req.Project
		Total
6	Maternal health care education	1
7	Nutrition support	1
8	Latrine construction	12
9	Sanitation education	3
10	KMeragpĀt;pĀg;Twks¥at	4
11		8
12		4
13		1
14		1
15		7
16	Literacy teacher support	1
17	School building/furniture	1
18	School building	4
19	Kindergarten school construction/repair	1
20	Kindergarten equipment provision	1
21	Motivating pupil's parents for school enrollment	2
22	Teacher/volunteer teacher need	2
23	Vocational training	1
24	Bicycle/motorcycle/radio repairing skill training	2
25	School children toys supply	1
NREM		
1	Fishery law education	12
2	Forestry law education	5
3	Education on importance of the forests	4
4	Tree plantation project	9
5	Illegal fishing prevention	3
6	Fish habitat/fish species protection/conservation	1
7	Community forestry activities support	1
8	Forestry soil improvement project	1
9	Temple/cultural ancient protection strengthening	2
Administration and Security		
1	Civil registration encouragement	2
2	Administration and commune law training	1
3	Village office construction/renovation	1
4	Land law dissemination	9

District Data Book 2009: Development Plans and Projects

No.	Project Name	Req.Project
		Total
5	Provision of land titles/certificates	3
6	People guard activities formation/strengthening	1
7	Gambling control/elimination activation	3
8	Security post creation/construction/repairing	1
9	Gangs gathering educated for local security	2
10	Drug business/use prevention	1
11	Tough group control activation	1
12	Information board provision/creation/built	4
13	Penal and civil law dissemination	4
14	Local information dissemination	1
15	Traffic law and public order dissemination	2
16	Village poster board installation	1
17	Wedding/family law dissemination	1
Gender		
1	Gender mainstreaming in CIP	1
2	Gender mainstreaming among local people	2
3	Women & Children FP budget support	2
4	Woman and children's rights dissemination	4
5	Women & children rights support activities	1
6	Khmer woman tradition dissemination	1
7	Lady makeup/hair dressing skill training	1
8	Law against domestic violence dissemination	11
9	Law against trafficking dissemination	5

Source: CDPD – District Priority Matrix

8.2 Temporary Agreements by Commune, for 2009²

At the District Integration Workshop (DIW) the Supporters (donors, agencies, private donors, NGOs, etc.) identify which projects/activities they would like to support or they put forward their own projects to be implemented in a particular commune. Once there is agreement between Commune Councils and Supporters on specific projects a **Temporary Agreement** is signed by the commune and the Supporter to show their mutual commitment to the identified projects/activities.

It is important to keep in mind that such Temporary Agreements do not necessarily result in implementation.

8.2.1 Temporary Agreements for 2009 as per DIW 2008 for Commune: Angk Prasat

Commune GIS	Commune	Temporary Agreements				Supporter	Funding Source	Listed in CIP before DIW
		Project Name	Quantity	Unit	Est.Cost (K.Riels)			
Economic								
210401	Angk Prasat		1	training	0	Department of Agriculture Forestry and Fisheries		<input type="checkbox"/>
210401	Angk Prasat		2	training	0	Department of Agriculture Forestry and Fisheries		<input type="checkbox"/>
210401	Angk Prasat		2	training	0	Department of Agriculture Forestry and Fisheries		✓
210401	Angk Prasat		2	training	0	Department of Agriculture Forestry and Fisheries		<input type="checkbox"/>
210401	Angk Prasat		2	training	0	Department of Agriculture Forestry and Fisheries		<input type="checkbox"/>
210401	Angk Prasat		2	training	0	Department of Agriculture Forestry and Fisheries		<input type="checkbox"/>
Social								
210401	Angk Prasat		1	time	0	Department of Health		<input type="checkbox"/>
210401	Angk Prasat		1	training	0	Department of Health		<input type="checkbox"/>
210401	Angk Prasat		12	time	0	Department of Health		<input type="checkbox"/>
210401	Angk Prasat	HIV/AIDS awareness education	12	time	0	Department of Health		<input type="checkbox"/>
210401	Angk Prasat	Sanitation education	24	training	0	Department of Health		✓
210401	Angk Prasat		2	training	80			<input type="checkbox"/>
210401	Angk Prasat	HIV/AIDS awareness education	1	training	0	Association of Farmer Development		<input type="checkbox"/>

² Not all the data from the CDPD has been translated to English, this has resulted in some cells in the TA tables being blank.

Commune GIS	Commune	Temporary Agreements				Supporter	Funding Source	Listed in CIP befor DIW
		Project Name	Quantity	Unit	Est.Cost (K.Riels)			
NREM								
210401	Angk Prasat	Environmental awareness and law education	1	training	0	Department of Environment		<input type="checkbox"/>
210401	Angk Prasat		1	training	0	Department of Agriculture Forestry and Fisheries		<input type="checkbox"/>
Gender								
210401	Angk Prasat		2	person	0	Department of Women		<input type="checkbox"/>
210401	Angk Prasat		40	person	0	Department of Women		<input type="checkbox"/>

8.2.2 Temporary Agreements for 2009 as per DIW 2008 for Commune: Preah Bat Choan Chum

Commune GIS	Commune	Temporary Agreements				Supporter	Funding Source	Listed in CIP befor DIW
		Project Name	Quantity	Unit	Est.Cost (K.Riels)			
Economic								
210402	Preah Bat Choan Chum		1	training	0	VocationalTraining Center		<input type="checkbox"/>
210402	Preah Bat Choan Chum		1	training	0	VocationalTraining Center		<input type="checkbox"/>
210402	Preah Bat Choan Chum		1	training	0	VocationalTraining Center		<input type="checkbox"/>
210402	Preah Bat Choan Chum		1	training	0	VocationalTraining Center		<input type="checkbox"/>
210402	Preah Bat Choan Chum		1	training	0	VocationalTraining Center		<input type="checkbox"/>
210402	Preah Bat Choan Chum	Mixed farming system training	1	training	0	ChamRouenCheat Khmer		✓
210402	Preah Bat Choan Chum		2	training	0	Department of Agriculture Forestry and Fisheries		<input type="checkbox"/>
210402	Preah Bat Choan Chum		1	training	0	VocationalTraining Center		<input type="checkbox"/>
210402	Preah Bat Choan Chum	Road repairing	1	km	0	Department of Rural Development	PIF	<input type="checkbox"/>

District Data Book 2009: Development Plans and Projects

Commune GIS	Commune	Temporary Agreements				Supporter	Funding Source	Listed in CIP befor DIW
		Project Name	Quantity	Unit	Est.Cost (K.Riels)			
210402	Preah Bat Choan Chum	Animal raising training	1	training	0	ChamRouenCheat Khmer		<input type="checkbox"/>
210402	Preah Bat Choan Chum		1	training	0	ChamRouenCheat Khmer		<input type="checkbox"/>
210402	Preah Bat Choan Chum	Rice crop training	2	training	0	Department of Agriculture Forestry and Fisheries		<input type="checkbox"/>
210402	Preah Bat Choan Chum		2	training	0	Department of Agriculture Forestry and Fisheries		<input type="checkbox"/>
210402	Preah Bat Choan Chum		2	training	0	Department of Agriculture Forestry and Fisheries		<input type="checkbox"/>
210402	Preah Bat Choan Chum		2	Team	0	Association of Farmer Development		<input type="checkbox"/>
210402	Preah Bat Choan Chum		2	training	0	Department of Agriculture Forestry and Fisheries		<input type="checkbox"/>
Social								
210402	Preah Bat Choan Chum		1	training	0	VocationalTraining Center		<input type="checkbox"/>
210402	Preah Bat Choan Chum		1	training	0	VocationalTraining Center		<input type="checkbox"/>
210402	Preah Bat Choan Chum		1	training	0	VocationalTraining Center		<input type="checkbox"/>
210402	Preah Bat Choan Chum		1	training	0	VocationalTraining Center		<input type="checkbox"/>
210402	Preah Bat Choan Chum		80	Container	0	Department of Rural Development	PIF	<input type="checkbox"/>
210402	Preah Bat Choan Chum		1	time	0	Department of Health		<input type="checkbox"/>
210402	Preah Bat Choan Chum		70	person	0	Association of Farmer Development		<input type="checkbox"/>
210402	Preah Bat Choan Chum	HIV/AIDS awareness education	20	place	0	Association of Farmer Development		<input type="checkbox"/>
210402	Preah Bat Choan Chum		1	training	0	VocationalTraining Center		<input type="checkbox"/>
210402	Preah Bat Choan		10	person	0	Association of Farmer		<input type="checkbox"/>

District Data Book 2009: Development Plans and Projects

Commune GIS	Commune	Temporary Agreements				Supporter	Funding Source	Listed in CIP befor DIW
		Project Name	Quantity	Unit	Est.Cost (K.Riels)			
	Chum					Development		
210402	Preah Bat Choan Chum	Food aid for HIV/AIDS infected people and victim children	40	family	0	Association of Farmer Development		<input type="checkbox"/>
210402	Preah Bat Choan Chum		1	training	0	Department of Health		<input type="checkbox"/>
210402	Preah Bat Choan Chum	HIV/AIDS awareness education	12	time	0	Department of Health		<input type="checkbox"/>
210402	Preah Bat Choan Chum		12	time	0	Department of Health		<input type="checkbox"/>
210402	Preah Bat Choan Chum	Health/hygiene education for local people	24	time	0	Department of Health		✓
210402	Preah Bat Choan Chum		1	training	0			<input type="checkbox"/>
210402	Preah Bat Choan Chum		1	training	0	Department of Culture and Fine Arts	PIF	<input type="checkbox"/>
210402	Preah Bat Choan Chum		12	training	0	Association of Farmer Development		<input type="checkbox"/>
210402	Preah Bat Choan Chum		1	training	0	Vocational Training Center		<input type="checkbox"/>
NREM								
210402	Preah Bat Choan Chum	Forestry law education	1	training	0	ChamRouenCheat Khmer		✓
210402	Preah Bat Choan Chum	Environmental awareness and law education	1	training	0	Department of Environment		<input type="checkbox"/>
Administration and Security								
210402	Preah Bat Choan Chum		1	time	0	ChamRouenCheat Khmer		<input type="checkbox"/>
Gender								
210402	Preah Bat Choan Chum		40	person	0	Department of Women		<input type="checkbox"/>
210402	Preah Bat Choan Chum		2	person	0	Department of Women		<input type="checkbox"/>
210402	Preah Bat Choan Chum	Law against domestic violence dissemination	1	training	0	ChamRouenCheat Khmer		✓

Commune GIS	Commune	Temporary Agreements				Supporter	Funding Source	Listed in CIP before DIW
		Project Name	Quantity	Unit	Est.Cost (K.Riels)			
210402	Preah Bat Choan Chum		1	person	0	ChamRouenCheat Khmer		<input type="checkbox"/>

8.2.3 Temporary Agreements for 2009 as per DIW 2008 for Commune: Kamnab

Commune GIS	Commune	Temporary Agreements				Supporter	Funding Source	Listed in CIP before DIW
		Project Name	Quantity	Unit	Est.Cost (K.Riels)			
Economic								
210403	Kamnab		1	training	0	VocationalTraining Center		<input type="checkbox"/>
210403	Kamnab		1	training	0	Department of Agriculture Forestry and Fisheries		<input type="checkbox"/>
210403	Kamnab		1	training	0	VocationalTraining Center		<input type="checkbox"/>
210403	Kamnab		1	training	0	VocationalTraining Center		<input type="checkbox"/>
210403	Kamnab		1	training	0	VocationalTraining Center		<input type="checkbox"/>
210403	Kamnab		1	training	0	VocationalTraining Center		<input type="checkbox"/>
210403	Kamnab		1	training	0	VocationalTraining Center		<input type="checkbox"/>
210403	Kamnab		1	training	0	VocationalTraining Center		<input type="checkbox"/>
Social								
210403	Kamnab	Sanitation education	24	time	0	Department of Health		✓
210403	Kamnab	HIV/AIDS awareness education	12	time	0	Department of Health		<input type="checkbox"/>
210403	Kamnab		1	time	0	Department of Health		<input type="checkbox"/>
210403	Kamnab		1	training	0	Department of Health		<input type="checkbox"/>
210403	Kamnab		1	training	0	VocationalTraining Center		<input type="checkbox"/>
210403	Kamnab		1	training	0			<input type="checkbox"/>
210403	Kamnab		1	Course/year	0	Association of Farmer Development		<input type="checkbox"/>
210403	Kamnab		1	training	0	VocationalTraining Center		<input type="checkbox"/>
210403	Kamnab		1	training	0	VocationalTraining Center		<input type="checkbox"/>
210403	Kamnab		1	training	0	VocationalTraining Center		<input type="checkbox"/>
210403	Kamnab		12	time	0	Department of Health		<input type="checkbox"/>
NREM								
210403	Kamnab	Environmental awareness and law	1	training	0	Department of Environment		<input type="checkbox"/>

Commune GIS	Commune	Temporary Agreements				Supporter	Funding Source	Listed in CIP before DIW
		Project Name	Quantity	Unit	Est.Cost (K.Riels)			
		education						
210403	Kamnab		1	training	0	Department of Agriculture Forestry and Fisheries		<input type="checkbox"/>
Administration and Security								
210403	Kamnab	Land law dissemination	1	training	180	Department of Land Management, Urban Planning & Construction	PIF	✓
Gender								
210403	Kamnab		2	person	0	Department of Women		<input type="checkbox"/>
210403	Kamnab	Law against domestic violence dissemination	40	person	0	Department of Women		<input type="checkbox"/>

8.2.4 Temporary Agreements for 2009 as per DIW 2008 for Commune: Kampeaeng

Commune GIS	Commune	Temporary Agreements				Supporter	Funding Source	Listed in CIP befor DIW
		Project Name	Quantity	Unit	Est.Cost (K.Riels)			
Economic								
210404	Kampeaeng		2	training	0	Department of Agriculture Forestry and Fisheries		<input type="checkbox"/>
210404	Kampeaeng		2	training	0	Department of Agriculture Forestry and Fisheries		<input type="checkbox"/>
210404	Kampeaeng		2	training	0	Department of Agriculture Forestry and Fisheries		<input type="checkbox"/>
210404	Kampeaeng		2	training	0	Department of Agriculture Forestry and Fisheries		<input type="checkbox"/>
210404	Kampeaeng		2	training	0	Department of Agriculture Forestry and Fisheries		<input type="checkbox"/>
Social								
210404	Kampeaeng		2	place	0	Department of Education Youth and Sports	PIF	<input type="checkbox"/>
210404	Kampeaeng		1	training	0	Department of Culture and Fine Arts	PIF	<input type="checkbox"/>

Commune GIS	Commune	Temporary Agreements				Supporter	Funding Source	Listed in CIP before DIW
		Project Name	Quantity	Unit	Est.Cost (K.Riels)			
210404	Kampeaeng		1	training	0	Association of Farmer Development		<input type="checkbox"/>
210404	Kampeaeng		1	training	0			<input type="checkbox"/>
210404	Kampeaeng		24	time	0	Department of Health		<input type="checkbox"/>
210404	Kampeaeng		1	training	0	Department of Health		<input type="checkbox"/>
210404	Kampeaeng		1	time	0	Department of Health		<input type="checkbox"/>
210404	Kampeaeng	HIV/AIDS awareness education	12	time	0	Department of Health		<input type="checkbox"/>
210404	Kampeaeng		12	time	0	Department of Health		<input type="checkbox"/>
NREM								
210404	Kampeaeng	Environmental awareness and law education	1	training	0	Department of Environment		<input type="checkbox"/>
Gender								
210404	Kampeaeng		2	person	0	Department of Women		<input type="checkbox"/>
210404	Kampeaeng	Law against domestic violence dissemination	40	person	0	Department of Women		<input type="checkbox"/>

8.2.5 Temporary Agreements for 2009 as per DIW 2008 for Commune: Kiri Chong Kaoh

Commune GIS	Commune	Temporary Agreements				Supporter	Funding Source	Listed in CIP before DIW
		Project Name	Quantity	Unit	Est.Cost (K.Riels)			
Economic								
210405	Kiri Chong Kaoh		2	training	0	Department of Agriculture Forestry and Fisheries		<input type="checkbox"/>
210405	Kiri Chong Kaoh		2	training	0	Department of Agriculture Forestry and Fisheries		<input type="checkbox"/>
210405	Kiri Chong Kaoh		2	training	0	Department of Agriculture Forestry and Fisheries		<input type="checkbox"/>
210405	Kiri Chong Kaoh	Rice crop training	2	training	0	Department of Agriculture Forestry and Fisheries		<input type="checkbox"/>
210405	Kiri Chong Kaoh		7	place	0	Department of Rural Development		<input type="checkbox"/>
210405	Kiri Chong	Pig raising training	2	training	0	Department of Agriculture		✓

District Data Book 2009: Development Plans and Projects

Commune GIS	Commune	Temporary Agreements				Supporter	Funding Source	Listed in CIP before DIW
		Project Name	Quantity	Unit	Est.Cost (K.Riels)			
	Kaoh					Forestry and Fisheries		
Social								
210405	Kiri Chong Kaoh	Health/hygiene education for local people	24	training	0	Department of Health		✓
210405	Kiri Chong Kaoh		1	place	0	Department of Rural Development	PIF	□
210405	Kiri Chong Kaoh		1	building	0	Department of Tourism	PIF	□
210405	Kiri Chong Kaoh		2	training	0	Department of Culture and Fine Arts	PIF	□
210405	Kiri Chong Kaoh		2	training	0			□
210405	Kiri Chong Kaoh	HIV/AIDS awareness education	10	family	0	Association of Farmer Development		□
210405	Kiri Chong Kaoh		12	time	0	Department of Health		□
210405	Kiri Chong Kaoh		1	time	0	Department of Health		□
210405	Kiri Chong Kaoh	HIV/AIDS awareness education	12	time	0	Department of Health		□
210405	Kiri Chong Kaoh		12	time	0	Association of Farmer Development		□
210405	Kiri Chong Kaoh	Maternal health care education	1	training	0	Department of Health		✓
210405	Kiri Chong Kaoh		10	person	0	Association of Farmer Development		□
210405	Kiri Chong Kaoh	Latrine construction	1	building	0	Department of Education Youth and Sports	PIF	✓
210405	Kiri Chong Kaoh		1	training	0	Association of Farmer Development		□
NREM								
210405	Kiri Chong Kaoh	Forestry law education	1	training	0	ChamRouenCheat Khmer		✓
210405	Kiri Chong	Environmental awareness and law education	1	training	0	Department of		□

District Data Book 2009: Development Plans and Projects

Commune GIS	Commune	Temporary Agreements				Supporter	Funding Source	Listed in CIP befor DIW
		Project Name	Quantity	Unit	Est.Cost (K.Riels)			
	Kaoh					Environment		
Administration and Security								
210405	Kiri Chong Kaoh		2	time	0	ChamRouenCheat Khmer		<input type="checkbox"/>
Gender								
210405	Kiri Chong Kaoh		1	training	0	ChamRouenCheat Khmer		<input type="checkbox"/>
210405	Kiri Chong Kaoh		7	person	0	ChamRouenCheat Khmer		<input type="checkbox"/>
210405	Kiri Chong Kaoh		40	person	0	Department of Women		<input type="checkbox"/>
210405	Kiri Chong Kaoh	Law against domestic violence dissemination	40	person	0	Department of Women		<input type="checkbox"/>
210405	Kiri Chong Kaoh	Law against domestic violence dissemination	1	training	0	ChamRouenCheat Khmer		✓
210405	Kiri Chong Kaoh		2	person	0	Department of Women		<input type="checkbox"/>

8.2.6 Temporary Agreements for 2009 as per DIW 2008 for Commune: Kouk Prech

Commune GIS	Commune	Temporary Agreements				Supporter	Funding Source	Listed in CIP before DIW
		Project Name	Quantity	Unit	Est.Cost (K.Riels)			
Economic								
210406	Kouk Prech		2	training	0	Department of Agriculture Forestry and Fisheries		✓
210406	Kouk Prech	Pig raising training	2	training	0	Department of Agriculture Forestry and Fisheries		✓
210406	Kouk Prech		2	training	0	Department of Agriculture Forestry and Fisheries		□
210406	Kouk Prech		2	training	0	Department of Agriculture Forestry and Fisheries		□
210406	Kouk Prech		2	training	0	Department of Agriculture		✓

District Data Book 2009: Development Plans and Projects

Commune GIS	Commune	Temporary Agreements				Supporter	Funding Source	Listed in CIP before DIW
		Project Name	Quantity	Unit	Est.Cost (K.Riels)			
						Forestry and Fisheries		
210406	Kouk Prech	Road maintenance committee	1	Team	0	Department of Rural Development		✓
Social								
210406	Kouk Prech		1	training	0			<input type="checkbox"/>
210406	Kouk Prech	Sanitation education	24	time	0	Department of Health		✓
210406	Kouk Prech		1	training	0	Department of Health		<input type="checkbox"/>
210406	Kouk Prech		12	time	0	Department of Health		<input type="checkbox"/>
210406	Kouk Prech		1	time	0	Department of Health		<input type="checkbox"/>
210406	Kouk Prech	HIV/AIDS awareness education	12	time	0	Department of Health		<input type="checkbox"/>
210406	Kouk Prech		12	time	0	Association of Farmer Development		<input type="checkbox"/>
210406	Kouk Prech	HIV/AIDS awareness education	10	family	0	Association of Farmer Development		<input type="checkbox"/>
NREM								
210406	Kouk Prech	Environmental awareness and law education	1	training	0	Department of Environment		<input type="checkbox"/>
Administration and Security								
210406	Kouk Prech	Land law dissemination	1	training	180	Department of Land Management, Urban Planning & Construction	PIF	✓
Gender								
210406	Kouk Prech		2	person	0	Department of Women		<input type="checkbox"/>
210406	Kouk Prech		40	person	0	Department of Women		<input type="checkbox"/>

8.2.7 Temporary Agreements for 2009 as per DIW 2008 for Commune: Phnum Den

Commune GIS	Commune	Temporary Agreements				Supporter	Funding Source	Listed in CIP befor DIW
		Project Name	Quantity	Unit	Est.Cost (K.Riels)			
Economic								
210407	Phnum Den		1	training	0	VocationalTraining Center		<input type="checkbox"/>
210407	Phnum Den		2	training	0	Department of Agriculture		<input type="checkbox"/>

District Data Book 2009: Development Plans and Projects

Commune GIS	Commune	Temporary Agreements				Supporter	Funding Source	Listed in CIP befor DIW
		Project Name	Quantity	Unit	Est.Cost (K.Riels)			
						Forestry and Fisheries		
210407	Phnum Den		2	training	0	Department of Agriculture Forestry and Fisheries		<input type="checkbox"/>
210407	Phnum Den		2	training	0	Department of Agriculture Forestry and Fisheries		<input type="checkbox"/>
210407	Phnum Den	Rice crop training	2	training	0	Department of Agriculture Forestry and Fisheries		<input type="checkbox"/>
210407	Phnum Den		1	training	0	VocationalTraining Center		<input type="checkbox"/>
210407	Phnum Den		1	training	0	VocationalTraining Center		<input type="checkbox"/>
210407	Phnum Den		1	training	0	VocationalTraining Center		<input type="checkbox"/>
210407	Phnum Den		1	training	0	VocationalTraining Center		<input type="checkbox"/>
210407	Phnum Den		2	training	0	Department of Agriculture Forestry and Fisheries		<input type="checkbox"/>
210407	Phnum Den		1	training	0	VocationalTraining Center		<input type="checkbox"/>
Social								
210407	Phnum Den		1	training	0	Department of Health		<input type="checkbox"/>
210407	Phnum Den		1	training	0	Association of Farmer Development		<input type="checkbox"/>
210407	Phnum Den		1	training	0	VocationalTraining Center		<input type="checkbox"/>
210407	Phnum Den		1	training	0	VocationalTraining Center		<input type="checkbox"/>
210407	Phnum Den		1	training	0	VocationalTraining Center		<input type="checkbox"/>
210407	Phnum Den		1	training	0	VocationalTraining Center		<input type="checkbox"/>
210407	Phnum Den		1	training	0			<input type="checkbox"/>
210407	Phnum Den		1	training	0	VocationalTraining Center		<input type="checkbox"/>
210407	Phnum Den	Sanitation education	24	time	0	Department of Health		<input type="checkbox"/>
210407	Phnum Den		1	training	0	VocationalTraining Center		<input type="checkbox"/>
210407	Phnum Den		12	time	0	Department of Health		<input type="checkbox"/>
210407	Phnum Den		1	time	0	Department of Health		<input type="checkbox"/>
210407	Phnum Den	HIV/AIDS awareness education	12	time	0	Department of Health		<input type="checkbox"/>
NREM								
210407	Phnum Den	Environmental awareness and law education	1	training	0	Department of Environment		<input type="checkbox"/>
Gender								
210407	Phnum Den		2	person	0	Department of Women	PIF	<input type="checkbox"/>

Commune GIS	Commune	Temporary Agreements				Supporter	Funding Source	Listed in CIP before DIW
		Project Name	Quantity	Unit	Est.Cost (K.Riels)			
210407	Phnum Den		40	person	0	Department of Women	PIF	<input type="checkbox"/>

8.2.8 Temporary Agreements for 2009 as per DIW 2008 for Commune: Prey Ampok

Commune GIS	Commune	Temporary Agreements				Supporter	Funding Source	Listed in CIP before DIW
		Project Name	Quantity	Unit	Est.Cost (K.Riels)			
Economic								
210408	Prey Ampok		20	person	0	Association of Farmer Development		<input type="checkbox"/>
210408	Prey Ampok		2	training	0	Department of Agriculture Forestry and Fisheries		<input type="checkbox"/>
210408	Prey Ampok		1	training	1000	ChamRouenCheat Khmer		<input type="checkbox"/>
210408	Prey Ampok		2	training	0	Department of Agriculture Forestry and Fisheries		<input type="checkbox"/>
210408	Prey Ampok	Rice business program	1	grange	2000	ChamRouenCheat Khmer		<input type="checkbox"/>
210408	Prey Ampok		2	training	0	Department of Agriculture Forestry and Fisheries		<input type="checkbox"/>
210408	Prey Ampok	Rice crop training	2	training	0	Department of Agriculture Forestry and Fisheries		<input type="checkbox"/>
210408	Prey Ampok		1	training	350	ChamRouenCheat Khmer		<input type="checkbox"/>
210408	Prey Ampok		10	km	0	Department of Rural Development		<input type="checkbox"/>
210408	Prey Ampok	Fiterlizer Credit	40	T	0	Department of Rural Development		<input type="checkbox"/>
210408	Prey Ampok		2	training	0	Department of Agriculture Forestry and Fisheries		<input type="checkbox"/>
Social								
210408	Prey Ampok		12	time	0	Department of Health		<input type="checkbox"/>
210408	Prey Ampok		150	Container	0	Department of Rural Development	PIF	<input type="checkbox"/>
210408	Prey Ampok		2	training	0	Department of Culture and Fine Arts	PIF	<input type="checkbox"/>

Commune GIS	Commune	Temporary Agreements				Supporter	Funding Source	Listed in CIP before DIW
		Project Name	Quantity	Unit	Est.Cost (K.Riels)			
210408	Prey Ampok		1	training	0	Department of Health		<input type="checkbox"/>
210408	Prey Ampok		1	training	0	Association of Farmer Development		<input type="checkbox"/>
210408	Prey Ampok		1	time	0	Department of Health		<input type="checkbox"/>
210408	Prey Ampok	HIV/AIDS awareness education	12	time	0	Department of Health		<input type="checkbox"/>
210408	Prey Ampok	Sanitation education	24	time	0	Department of Health		<input type="checkbox"/>
210408	Prey Ampok		2	training	0			<input type="checkbox"/>
NREM								
210408	Prey Ampok	Environmental awareness and law education	1	training	0	Department of Environment		<input type="checkbox"/>
210408	Prey Ampok	Forestry law education	1	training	0	ChamRouenCheat Khmer		<input type="checkbox"/>
210408	Prey Ampok		100	ha	0	ChamRouenCheat Khmer		<input type="checkbox"/>
Administration and Security								
210408	Prey Ampok		2	time	700	ChamRouenCheat Khmer		<input type="checkbox"/>
Gender								
210408	Prey Ampok	Law against domestic violence dissemination	1	training	3500	ChamRouenCheat Khmer		✓
210408	Prey Ampok		2	person	0	Department of Women		<input type="checkbox"/>
210408	Prey Ampok		40	person	0	Department of Women		<input type="checkbox"/>
210408	Prey Ampok		1	person	0	ChamRouenCheat Khmer		<input type="checkbox"/>

8.2.9 Temporary Agreements for 2009 as per DIW 2008 for Commune: Prey Rumdeng

Commune GIS	Commune	Temporary Agreements				Supporter	Funding Source	Listed in CIP befor DIW
		Project Name	Quantity	Unit	Est.Cost (K.Riels)			
Economic								
210409	Prey Rumdeng		1	training	0	VocationalTraining Center		<input type="checkbox"/>
210409	Prey Rumdeng		2	training	0	Department of Agriculture Forestry and Fisheries		<input type="checkbox"/>
210409	Prey Rumdeng		2	training	0	Department of Agriculture Forestry and Fisheries		<input type="checkbox"/>
210409	Prey Rumdeng		2	training	0	Department of Agriculture		<input type="checkbox"/>

District Data Book 2009: Development Plans and Projects

Commune GIS	Commune	Temporary Agreements				Supporter	Funding Source	Listed in CIP before DIW
		Project Name	Quantity	Unit	Est.Cost (K.Riels)			
						Forestry and Fisheries		
210409	Prey Rumdeng		2	training	0	Department of Agriculture Forestry and Fisheries		<input type="checkbox"/>
210409	Prey Rumdeng	Rice crop training	2	training	0	Department of Agriculture Forestry and Fisheries		<input type="checkbox"/>
210409	Prey Rumdeng		8	place	0	Department of Rural Development		<input type="checkbox"/>
210409	Prey Rumdeng		1	training	0	Vocational Training Center		<input type="checkbox"/>
210409	Prey Rumdeng		1	training	0	Vocational Training Center		<input type="checkbox"/>
210409	Prey Rumdeng		1	training	0	Vocational Training Center		<input type="checkbox"/>
210409	Prey Rumdeng		1	training	0	Vocational Training Center		<input type="checkbox"/>
210409	Prey Rumdeng		1	training	0	Vocational Training Center		<input type="checkbox"/>
Social								
210409	Prey Rumdeng		1	training	0			<input type="checkbox"/>
210409	Prey Rumdeng		1	training	0	Vocational Training Center		<input type="checkbox"/>
210409	Prey Rumdeng		1	training	0	Association of Farmer Development		<input type="checkbox"/>
210409	Prey Rumdeng		1	training	0	Vocational Training Center		<input type="checkbox"/>
210409	Prey Rumdeng		1	training	0	Vocational Training Center		<input type="checkbox"/>
210409	Prey Rumdeng		1	training	0	Vocational Training Center		<input type="checkbox"/>
210409	Prey Rumdeng		1	training	0	Vocational Training Center		<input type="checkbox"/>
210409	Prey Rumdeng	Sanitation education	24	time	0	Department of Health		<input type="checkbox"/>
210409	Prey Rumdeng	HIV/AIDS awareness education	12	training	0	Department of Health		✓
210409	Prey Rumdeng		1	training	0	Department of Health		<input type="checkbox"/>
210409	Prey Rumdeng		12	time	0	Department of Health		<input type="checkbox"/>
210409	Prey Rumdeng		1	time	0	Department of Health		<input type="checkbox"/>
NREM								
210409	Prey Rumdeng	Environmental awareness and law education	1	training	0	Department of Environment		<input type="checkbox"/>
Administration and Security								
210409	Prey Rumdeng	Land law dissemination	1	training	180	Department of Land Management, Urban Planning & Construction	PIF	✓
Gender								

Commune GIS	Commune	Temporary Agreements				Supporter	Funding Source	Listed in CIP before DIW
		Project Name	Quantity	Unit	Est.Cost (K.Riels)			
210409	Prey Rumdeng		2	person	0	Department of Women		<input type="checkbox"/>
210409	Prey Rumdeng		40	person	0	Department of Women		<input type="checkbox"/>

8.2.10 Temporary Agreements for 2009 as per DIW 2008 for Commune: Ream Andaeuk

Commune GIS	Commune	Temporary Agreements				Supporter	Funding Source	Listed in CIP befor DIW
		Project Name	Quantity	Unit	Est.Cost (K.Riels)			
Economic								
210410	Ream Andaeuk		5	place	0	Department of Rural Development		<input type="checkbox"/>
210410	Ream Andaeuk		2	training	0	Department of Agriculture Forestry and Fisheries		<input type="checkbox"/>
210410	Ream Andaeuk		2	training	0	Department of Agriculture Forestry and Fisheries		<input type="checkbox"/>
210410	Ream Andaeuk		2	training	0	Department of Agriculture Forestry and Fisheries		<input type="checkbox"/>
210410	Ream Andaeuk		2	training	0	Department of Agriculture Forestry and Fisheries		<input type="checkbox"/>
210410	Ream Andaeuk	Rice crop training	2	training	0	Department of Agriculture Forestry and Fisheries		<input type="checkbox"/>
Social								
210410	Ream Andaeuk	Literacy teacher support	1	class	0	Department of Education Youth and Sports		✓
210410	Ream Andaeuk	HIV/AIDS awareness education	1	training	0	Association of Farmer Development		<input type="checkbox"/>
210410	Ream Andaeuk		1	training	0			<input type="checkbox"/>
210410	Ream Andaeuk		1	training	0	Department of Health		<input type="checkbox"/>
210410	Ream Andaeuk		12	time	0	Department of Health		<input type="checkbox"/>
210410	Ream Andaeuk		1	time	0	Department of Health		<input type="checkbox"/>
210410	Ream Andaeuk	HIV/AIDS awareness education	12	training	0	Department of Health		<input type="checkbox"/>
210410	Ream Andaeuk	Sanitation education	24	time	0	Department of Health		<input type="checkbox"/>
210410	Ream Andaeuk		5	family	0	Association of Farmer		<input type="checkbox"/>

Commune GIS	Commune	Temporary Agreements				Supporter	Funding Source	Listed in CIP before DIW
		Project Name	Quantity	Unit	Est.Cost (K.Riels)			
						Development		
NREM								
210410	Ream Andaeuk	Environmental awareness and law education	1	training	0	Department of Environment		<input type="checkbox"/>
Gender								
210410	Ream Andaeuk		1	training	0	Department of Agriculture Forestry and Fisheries		<input type="checkbox"/>
210410	Ream Andaeuk		2	person	0	Department of Women		<input type="checkbox"/>
210410	Ream Andaeuk		40	person	0	Department of Women		<input type="checkbox"/>

8.2.11 Temporary Agreements for 2009 as per DIW 2008 for Commune: Saom

Commune GIS	Commune	Temporary Agreements				Supporter	Funding Source	Listed in CIP befor DIW
		Project Name	Quantity	Unit	Est.Cost (K.Riels)			
Economic								
210411	Saom		20	Head	7000	ChamRouenCheat Khmer		<input type="checkbox"/>
210411	Saom		1	Team	0	World Vision International - Cambodia		<input type="checkbox"/>
210411	Saom		2	training	0	Department of Agriculture Forestry and Fisheries		<input type="checkbox"/>
210411	Saom		1	training	0	VocationalTraining Center		<input type="checkbox"/>
210411	Saom		1	training	0	VocationalTraining Center		<input type="checkbox"/>
210411	Saom		1	training	0	VocationalTraining Center		<input type="checkbox"/>
210411	Saom		1	training	350	ChamRouenCheat Khmer		<input type="checkbox"/>
210411	Saom		1	training	350	ChamRouenCheat Khmer		<input type="checkbox"/>
210411	Saom		1	training	0	ChamRouenCheat Khmer		<input type="checkbox"/>
210411	Saom	Village veterinary training	1	training	400	ChamRouenCheat Khmer		<input type="checkbox"/>
210411	Saom		1	training	0	World Vision International - Cambodia		<input type="checkbox"/>
210411	Saom		1	training	350	ChamRouenCheat Khmer		<input type="checkbox"/>
210411	Saom		1	training	350	ChamRouenCheat Khmer		<input type="checkbox"/>
210411	Saom		2	training	0	Department of Agriculture		<input type="checkbox"/>

District Data Book 2009: Development Plans and Projects

Commune GIS	Commune	Temporary Agreements				Supporter	Funding Source	Listed in CIP befor DIW
		Project Name	Quantity	Unit	Est.Cost (K.Riels)			
						Forestry and Fisheries		
210411	Saom		2	training	0	Department of Agriculture Forestry and Fisheries		<input type="checkbox"/>
210411	Saom		2	training	0	Department of Agriculture Forestry and Fisheries		<input type="checkbox"/>
210411	Saom		5	Team	1000	ChamRouenCheat Khmer		<input type="checkbox"/>
210411	Saom		1	training	350	ChamRouenCheat Khmer		<input type="checkbox"/>
210411	Saom	Rice business program	1	Team	2000	ChamRouenCheat Khmer		<input type="checkbox"/>
210411	Saom		2	training	0	Department of Agriculture Forestry and Fisheries		<input type="checkbox"/>
210411	Saom		1	training	0	Department of Agriculture Forestry and Fisheries		<input type="checkbox"/>
210411	Saom		1	training	0	VocationalTraining Center		<input type="checkbox"/>
210411	Saom		1	training	350	ChamRouenCheat Khmer		<input type="checkbox"/>
210411	Saom		1	training	0	VocationalTraining Center		<input type="checkbox"/>
Social								
210411	Saom		1	training	0	VocationalTraining Center		<input type="checkbox"/>
210411	Saom		1	training	0	VocationalTraining Center		<input type="checkbox"/>
210411	Saom		1	training	0	VocationalTraining Center		<input type="checkbox"/>
210411	Saom		1	training	0	VocationalTraining Center		<input type="checkbox"/>
210411	Saom		1	training	0	VocationalTraining Center		<input type="checkbox"/>
210411	Saom		1	training	0	VocationalTraining Center		<input type="checkbox"/>
210411	Saom	HIV/AIDS awareness education	1	training	0	Association of Farmer Development		<input type="checkbox"/>
210411	Saom		1	training	0	Department of Health		<input type="checkbox"/>
210411	Saom		12	time	0	Department of Health		<input type="checkbox"/>
210411	Saom		1	time	0	Department of Health		<input type="checkbox"/>
210411	Saom	HIV/AIDS awareness education	12	training	0	Department of Health		<input type="checkbox"/>
210411	Saom	Sanitation education	24	time	0	Department of Health		<input type="checkbox"/>
210411	Saom		1	training	350	ChamRouenCheat Khmer		<input type="checkbox"/>
210411	Saom		1	training	0	VocationalTraining Center		<input type="checkbox"/>
210411	Saom		1	training	0	Association of Farmer Development		<input type="checkbox"/>
210411	Saom		1	training	0			<input type="checkbox"/>

District Data Book 2009: Development Plans and Projects

Commune GIS	Commune	Temporary Agreements				Supporter	Funding Source	Listed in CIP befor DIW
		Project Name	Quantity	Unit	Est.Cost (K.Riels)			
210411	Saom		30	family	0	Association of Farmer Development		<input type="checkbox"/>
NREM								
210411	Saom	Forestry law education	1	training	0	ChamRouenCheat Khmer		<input type="checkbox"/>
210411	Saom	Environmental awareness and law education	1	training	0	Department of Environment		<input type="checkbox"/>
210411	Saom		1	training	0	Department of Agriculture Forestry and Fisheries		<input type="checkbox"/>
Administration and Security								
210411	Saom		2	training	800	ChamRouenCheat Khmer		<input type="checkbox"/>
210411	Saom		1	Team	0	World Vision International - Cambodia		<input type="checkbox"/>
Gender								
210411	Saom	Law against domestic violence dissemination	1	training	350	ChamRouenCheat Khmer		<input type="checkbox"/>
210411	Saom		2	person	0	Department of Women		<input type="checkbox"/>
210411	Saom	Law against domestic violence dissemination	40	person	0	Department of Women		<input type="checkbox"/>

8.2.12 Temporary Agreements for 2009 as per DIW 2008 for Commune: Ta Ou

Commune GIS	Commune	Temporary Agreements				Supporter	Funding Source	Listed in CIP befor DIW
		Project Name	Quantity	Unit	Est.Cost (K.Riels)			
Economic								
210412	Ta Ou		1	training	0	VocationalTraining Center		<input type="checkbox"/>
210412	Ta Ou		2	training	0	Department of Agriculture Forestry and Fisheries		<input type="checkbox"/>
210412	Ta Ou		2	training	0	Department of Agriculture Forestry and Fisheries		<input type="checkbox"/>
210412	Ta Ou		2	training	0	Department of Agriculture Forestry and Fisheries		<input type="checkbox"/>
210412	Ta Ou		2	training	0	Department of Agriculture		<input type="checkbox"/>

District Data Book 2009: Development Plans and Projects

Commune GIS	Commune	Temporary Agreements				Supporter	Funding Source	Listed in CIP before DIW
		Project Name	Quantity	Unit	Est.Cost (K.Riels)			
						Forestry and Fisheries		
210412	Ta Ou		2	training	0	Department of Agriculture Forestry and Fisheries		<input type="checkbox"/>
210412	Ta Ou		1	training	0	Vocational Training Center		<input type="checkbox"/>
210412	Ta Ou		1	training	0	Vocational Training Center		<input type="checkbox"/>
210412	Ta Ou		1	training	0	Vocational Training Center		<input type="checkbox"/>
210412	Ta Ou		1	training	0	Vocational Training Center		<input type="checkbox"/>
210412	Ta Ou		1	training	0	Vocational Training Center		<input type="checkbox"/>
210412	Ta Ou	Vegetable seeds request	500	family	0	Department of Rural Development		✓
Social								
210412	Ta Ou		1	training	0	Vocational Training Center		<input type="checkbox"/>
210412	Ta Ou		1	training	0	Vocational Training Center		<input type="checkbox"/>
210412	Ta Ou		1	training	0	Vocational Training Center		<input type="checkbox"/>
210412	Ta Ou		1	training	0	Vocational Training Center		<input type="checkbox"/>
210412	Ta Ou		1	training	0	Vocational Training Center		<input type="checkbox"/>
NREM								
210412	Ta Ou	Environmental awareness and law education	1	training	0	Department of Environment		<input type="checkbox"/>
Gender								
210412	Ta Ou		40	person	0	Department of Women		<input type="checkbox"/>
210412	Ta Ou		2	person	0	Department of Women		<input type="checkbox"/>

Source: CDPD, District Level Detail TA resulting from DIW

8.3 Outputs, estimated and actual costs of C/S Fund Projects between 2005 and 2008, by Commune

Commune	Project Type	Budget Year	Output		Quantity	Unit	Unit Cost MR	
			Description	Type			Estimate	Actual
Angk Prasat	Rural Transport	2005	Single pipe culvert	New	3	Place	3.58	19.38
Angk Prasat	Rural Transport	2005	Laterite road	New	1.505	Km	20.47	19.38
Angk Prasat	Rural Transport	2006	Double pipe culvert	New	1	Place	2.34	41.59
Angk Prasat	Rural Transport	2006	Laterite road	New	2.2867	Km	32.72	41.59
Angk Prasat	Rural Transport	2006	Single pipe culvert	New	4	Place	5.94	41.59
Angk Prasat	Rural Transport	2007	Single pipe culvert	New	2	Place	3.82	34.58
Angk Prasat	Rural Transport	2007	Laterite road	New	0.6192	Km	29.43	34.58
Angk Prasat	Irrigation	2008	Canal	New	1.596	Km	34.68	34.64
Preah Bat Choan Chum	Irrigation	2005	Single pipe Culvert with gate	New	1	Place	4.75	41.25
Preah Bat Choan Chum	Irrigation	2005	Canal	Repair	2.195	Km	34.90	41.25
Preah Bat Choan Chum	Irrigation	2006	Canal	Repair	2.121	Km	46.00	46.99
Preah Bat Choan Chum	Irrigation	2007	Canal	Repair	2.326	Km	48.08	49.44
Preah Bat Choan Chum	Irrigation	2008	Canal	Repair	2.076	Km	47.81	53.29
Kamnab	Rural Transport	2005	Earth road	Repair	0.972	Km	19.20	14.22
Kamnab	Rural Transport	2005	Single pipe culvert	New	1	Place	1.31	14.22
Kamnab	Rural Transport	2006	Earth road	Repair	1.84	Km	33.00	30.44
Kamnab	Rural Transport	2007	Earth road	Repair	1.732	Km	26.29	30.58
Kamnab	Rural Transport	2008	Earth road	Repair	1.032	Km	27.34	27.48
Kampeaeng	Rural Transport	2005	Laterite road	New	1.58	Km	22.18	27.81
Kampeaeng	Rural Transport	2005	Single pipe culvert	New	3	Place	2.92	27.81
Kampeaeng	Irrigation	2006	Earth dam	Repair	0.48	Km	24.46	29.56
Kampeaeng	Irrigation	2006	Single pipe Culvert with gate	New	1	Place	6.63	29.56
Kampeaeng	Irrigation	2007	Canal	Repair	0.761	Km	33.39	33.81
Kampeaeng	Rural Transport	2008	Laterite road	Upgrade	1.111	Km	29.32	33.59
Kampeaeng	Rural Transport	2008	Single pipe culvert	New	1	Place	4.04	33.59
Kiri Chong Kaoh	Rural Transport	2005	Single pipe culvert	New	3	Place	3.91	25.43
Kiri Chong Kaoh	Rural Transport	2005	Earth road	Repair	1.907	Km	19.68	25.43
Kiri Chong Kaoh	Irrigation	2006	Canal	Repair	1.797	Km	28.68	26.26
Kiri Chong Kaoh	Rural Transport	2007	Earth road	Repair	0.864	Km	29.87	33.23
Kiri Chong Kaoh	Rural Transport	2008	Earth road	Repair	0.908	Km	21.88	31.24
Kiri Chong Kaoh	Rural Transport	2008	Single pipe culvert	New	4	Place	8.71	31.24
Kouk Prech	Rural Transport	2005	Laterite road	New	1.856	Km	26.08	34.21
Kouk Prech	Rural Transport	2005	Double pipe culvert	New	1	Place	4.80	34.21

Commune	Project Type	Budget Year	Output		Quantity	Unit	Unit Cost MR	
			Description	Type			Estimate	Actual
Kouk Prech	Rural Transport	2005	Single pipe culvert	New	2	Place	1.41	34.21
Kouk Prech	Rural Transport	2006	Laterite road	New	1.2	Km	7.70	38.75
Kouk Prech	Rural Transport	2006	Single pipe culvert	New	1	Place	1.65	38.75
Kouk Prech	Rural Transport	2006	Double pipe culvert	New	5	Place	29.89	38.75
Kouk Prech	Rural Transport	2007	Single pipe culvert	New	6	Place	10.47	40.71
Kouk Prech	Rural Transport	2007	Double pipe culvert	New	1	Place	2.94	40.71
Kouk Prech	Rural Transport	2007	Laterite road	New	1.2	Km	26.29	40.71
Kouk Prech	Rural Transport	2008	Laterite road	Upgrade	0.628	Km	20.04	41.09
Kouk Prech	Rural Transport	2008	Single pipe culvert	New	7	Place	19.69	41.09
Phnum Den	Rural Transport	2005	Single pipe culvert	New	7	Place	2.84	35.54
Phnum Den	Rural Transport	2005	Laterite road	New	1.338	Km	25.44	35.54
Phnum Den	Rural Transport	2005	Double pipe culvert	New	1	Place	2.31	35.54
Phnum Den	Rural Transport	2006	Double pipe culvert	New	1	Place	3.57	24.36
Phnum Den	Rural Transport	2006	Earth road	Repair	1.2	Km	26.77	24.36
Phnum Den	Rural Transport	2007	Double pipe culvert	New	1	Place	2.64	38.99
Phnum Den	Rural Transport	2007	Single pipe culvert	New	5	Place	8.26	38.99
Phnum Den	Rural Transport	2007	Earth road	Repair	0.986	Km	20.70	38.99
Phnum Den	Rural Domestic Water Supplies	2008	Pond with no filter	Repair	1	Place	33.24	33.25
Prey Ampok	Irrigation	2005	Pumping station	New	1	Place	28.38	24.12
Prey Ampok	Irrigation	2006	Single cell box culvert with gate	New	3	Place	12.86	34.25
Prey Ampok	Irrigation	2006	Small water gate	New	1	Place	14.24	34.25
Prey Ampok	Irrigation	2006	Single cell box culvert with gate	Upgrade	2	Place	8.58	34.25
Prey Ampok	Irrigation	2007	Canal	Repair	1.442	Km	32.93	36.36
Prey Ampok	Irrigation	2008	Canal	Repair	1.4	Km	35.00	36.00
Prey Rumdeng	Rural Domestic Water Supplies	2005	Drilled well with Afridev pump	New	7	Place	28.49	32.84
Prey Rumdeng	Rural Domestic Water Supplies	2006	Pond with no filter	Repair	2	Place	31.94	25.94
Prey Rumdeng	Irrigation	2008	Small water gate	New	1	Place	55.63	60.00
Prey Rumdeng	Irrigation	2008	Earth dam	Repair	7.00E-02	Km	3.57	60.00
Ream Andaeuk	Rural Transport	2005	Earth road	Repair	1.112	Km	21.62	24.60
Ream Andaeuk	Rural Transport	2005	Single pipe culvert	New	1	Place	2.34	24.60
Ream Andaeuk	Irrigation	2006	Small water gate	New	2	Place	29.09	27.90
Ream Andaeuk	Irrigation	2007	Triple pipe culvert with gate	New	1	Place	30.21	29.75
Ream Andaeuk	Irrigation	2008	Canal	New	1	Km	30.21	31.33
Saom	Rural Transport	2005	Earth road	Repair	2.52	Km	28.97	29.01

Commune	Project Type	Budget Year	Output		Quantity	Unit	Unit Cost MR	
			Description	Type			Estimate	Actual
Saom	Irrigation	2006	Single cell box culvert with gate	New	1	Place	14.78	13.00
Saom	Rural Transport	2006	Earth road	Repair	0.866	Km	13.28	19.84
Saom	Rural Transport	2006	Single pipe culvert	New	2	Place	3.18	19.84
Saom	Rural Transport	2007	Earth road	Repair	1.52	Km	35.41	36.01
Saom	Rural Transport	2008	Earth road	Upgrade	1.347	Km	31.53	35.98
Saom	Rural Transport	2008	Double pipe culvert	New	1	Place	3.58	35.98
Ta Ou	Rural Transport	2005	Laterite road	New	1.71	Km	25.31	25.32
Ta Ou	Rural Transport	2005	Single pipe culvert	New	4	Place	2.86	25.32
Ta Ou	Rural Transport	2006	Laterite road	New	1.6	Km	25.39	34.45
Ta Ou	Rural Transport	2006	Single pipe culvert	New	6	Place	7.96	34.45
Ta Ou	Rural Transport	2007	Laterite road	New	1.261	Km	28.63	36.42
Ta Ou	Rural Transport	2007	Single pipe culvert	New	5	Place	6.84	36.42
Ta Ou	Rural Transport	2008	Single pipe culvert	New	3	Place	5.87	36.86
Ta Ou	Rural Transport	2008	Laterite road	Upgrade	1.047	Km	27.32	36.86

Source: PID

8.4 Total Expenditure on C/S Fund Projects by sector and commune between 2005 and 2008

Sector	Total Cost in Million Riels					
	Angk Prasat	Preah Bat Choan Chum	Kamnab	Kampeaeng	Kiri Chong Kaoh	Kouk Prech
Irrigation	34.64	190.96		63.37	26.26	
Rural Domestic Water Supplies						
Rural Transport	95.55		102.73	61.40	89.91	154.75

Continue...

Sector	Total Cost in Million Riels					
	Phnum Den	Prey Ampok	Prey Rumdeng	Ream Andaeuk	Saom	Ta Ou
Irrigation		130.73	60.00	88.99	13.00	
Rural Domestic Water Supplies	33.25		58.78			
Rural Transport	98.89			24.60	120.84	133.06

Source: PID

8.5 Actual 2009 C/S Fund projects by Commune

Commune	Project Type	Project Output		Quantity	Unit	Fund Source (Riels)		
		Description	Type			Total	C/S	Local Contribution
Angk Prasat	Irrigation	Unlined Earth canal	Upgrade	1	km	48,873,500	48,373,500	500,000
Angk Prasat	Irrigation	Unlined Earth canal	Upgrade	0.3	km	48,873,500	48,373,500	500,000
Angk Prasat	Irrigation	Unlined Earth canal	Upgrade	0.359	km	48,873,500	48,373,500	500,000
Angk Prasat	Irrigation	Single pipe culvert 1.0m diameter with stop logs	New	1	Place	48,873,500	48,373,500	500,000
Angk Prasat	Rural Transport	Single pipe culvert 1.0m diameter	New	1	Place	12,327,300	12,199,900	127,400
Angk Prasat	Rural Transport	Single pipe culvert 0.6m diameter	New	2	Place	12,327,300	12,199,900	127,400
Preah Bat Choan Chum	Irrigation	Unlined Earth canal	Upgrade	1.676	km	70,963,274	70,463,274	500,000
Preah Bat Choan Chum	Irrigation	Unlined Earth canal	Upgrade	0.475	km	70,963,274	70,463,274	500,000
Preah Bat Choan Chum	Irrigation	Unlined Earth canal	Upgrade	0.5	km	70,963,274	70,463,274	500,000
Kamnab	Rural Transport	Earth road	Upgrade	1.3	km	32,166,700	31,866,700	300,000
Kampeaeng	Rural Transport	Laterite road	Upgrade	0.9	km	43,469,300	43,069,300	400,000
Kampeaeng	Rural Transport	Laterite road	Upgrade	0.28	km	43,469,300	43,069,300	400,000
Kampeaeng	Rural Transport	Single pipe culvert 0.6m diameter	New	3	Place	43,469,300	43,069,300	400,000
Kiri Chong Kaoh	Rural Transport	Earth road	Upgrade	1.07	km	41,607,500	41,107,500	500,000
Kiri Chong Kaoh	Rural Transport	Single pipe culvert 0.8m diameter	New	2	Place	41,607,500	41,107,500	500,000
Kouk Prech	Rural Transport	Laterite road	Upgrade	1.492	km	65,000,000	65,000,000	0
Kouk Prech	Rural Transport	Single pipe culvert 0.8m diameter	New	3	Place	65,000,000	65,000,000	0
Phnum Den	Rural Transport	Earth road	Upgrade	0.22	km	44,267,800	43,767,800	500,000
Phnum Den	Rural Transport	Earth road	Upgrade	0.257	km	44,267,800	43,767,800	500,000
Phnum Den	Rural Transport	Earth road	Upgrade	0.578	km	44,267,800	43,767,800	500,000
Phnum Den	Rural Transport	Earth road	Upgrade	0.275	km	44,267,800	43,767,800	500,000
Phnum Den	Rural Transport	Single pipe culvert 0.8m diameter	New	1	Place	44,267,800	43,767,800	500,000
Phnum Den	Rural Transport	Single pipe culvert 0.8m diameter	New	1	Place	44,267,800	43,767,800	500,000
Phnum Den	Rural Transport	Single pipe culvert 0.6m diameter	New	2	Place	44,267,800	43,767,800	500,000

District Data Book 2009: Development Plans and Projects

Commune	Project Type	Project Output		Quantity	Unit	Fund Source (Riels)		
		Description	Type			Total	C/S	Local Contribution
Prey Ampok	Irrigation	Unlined Earth canal	Upgrade	1.122	km	46,163,644	45,863,644	300,000
Prey Ampok	Irrigation	Unlined Earth canal	Upgrade	0.5	km	46,163,644	45,863,644	300,000
Prey Rumdeng	Irrigation	Medium size water gate	Repair	1	Place	71,417,500	71,117,500	300,000
Ream Andaeuk	Irrigation	Unlined Earth canal	Upgrade	1.1	km	39,957,100	39,757,100	200,000
Saom	Rural Transport	Earth road	Upgrade	0.42	km	47,258,500	46,758,500	500,000
Saom	Rural Transport	Earth road	Upgrade	0.991	km	47,258,500	46,758,500	500,000
Saom	Rural Transport	Single pipe culvert 0.8m diameter	New	3	Place	47,258,500	46,758,500	500,000
Ta Ou	Irrigation	Unlined Earth canal	Upgrade	0.686	km	46,932,050	46,662,050	270,000
Ta Ou	Irrigation	Unlined Earth canal	Upgrade	0.85	km	46,932,050	46,662,050	270,000

Source: PID

9 District level Projects from 2006 to 2009

District Initiative Projects (DIPs) are funded by Danida, DFID and PSDD (UNDP, DFID and SIDA).

Funding for 2006-2008

Between 2006 and 2008 there were 14 provinces funded by PSDD and 10 by Danida and DFID. The list of provinces and who funded these is below

Danida and DFID funded DIPs:

Kampong Cham	Kampong Speu	Koh Kong	Kratie	Monduliri
Pursat	Ratanakiri	Siem Reap	Sihanoukville	Kep

PSDD funded DIPs:

Banteay Meanchey	Battambang	Kampong Chhnang	Kandal	Phnom Penh
Prey Veng	Svay Rieng	Takeo	Kampong Thom	Preah Vihear
Stung Treng	Kampot	Oddar Meanchey	Pailin	

Funding for 2009

In 2009 there was a change to the number of provinces funded by the two streams. Danida and DFID were still funding the same 10 provinces they had been funding the previous three years, but two more provinces were added *Kampong Thom and Kampot*. Now PSDD funds 12 provinces and Danida and DFID fund 12.

9.1 District Initiative Infrastructure Projects from 2006 to 2009

9.1.1 District Initiative Infrastructure Projects for 2006 to 2008

No District Initiative Infrastructure Projects were implemented in this district for 2006-2008

9.1.2 District Initiative Infrastructure Projects in 2009

No District Initiative Infrastructure Projects have been implemented in this district for 2009

9.2 District Initiative Service Projects from 2006 to 2009

9.2.1 District Initiative Service Projects for 2006 to 2008

No District Initiative Service Projects were implemented in this district for 2006-2008

9.2.2 District Initiative Service Projects in 2009

No District Initiative Service Projects have been implemented in this district for 2009

9.3 Inter Commune Council Projects in 2008 and 2009

9.3.1 ICC Projects in 2008

No ICC projects in this district at this time

9.3.2 ICC Projects in 2009

No ICC projects in this district at this time

Source: ICC project, Ministry of Interior (DoLA), -UNDP project for Local Governance – DDLG

9.4 Other Projects in 2008 and 2009

9.4.1 RPRP

There are no RPRP projects being implemented in this district or province at this time. The RPRP is only being implemented in Svay Rieng and Prey Veng

9.4.1.1 RPRP Projects from 2006 to 2008

No RPRP projects in this district at this time

9.4.1.2 RPRP Projects in 2009

No RPRP projects in this district at this time

9.4.2 Seth Korma

9.4.2.1 Seth Korma 2007

There are no Seth Korma projects being implemented in this district or province at this time.

Source: UNICEF

9.4.2.2 Seth Korma 2008

There are no Seth Korma projects being implemented in this district or province at this time.

Source: UNICEF

9.4.2.3 Seth Korma 2009

There are no Seth Korma projects being implemented in this district or province at this time.

Source: UNICEF

SECTION D: SERVICES AND ORGANIZATIONS

10 Infrastructure

10.1 Length of and Expenditure on Roads in 2008, by District

There were no data available for this district at the time data collection

10.2 Scale of and Expenditure on Irrigation in 2008, by District

There were no data available for this district at the time data collection

10.3 Power Supply in 2008, by District

There were no data available for this district at the time data collection

11 Health Facilities

Please note that the Operational District (health) boundaries are different to the administrative district boundaries. Therefore the data provided here shows the facilities, staff, NGOs etc in each Operational District within the province NOT the administrative district.

Acronyms

Com Cov	Commune Covered	MW2	Secondary Midwives
CPA	Complementary Package of Activities	NU1	Primary Nurse
Dr	Doctor	NU2	Secondary Nurse
FDH	Former District Hospital	OD	Operational District
HC	Health Center	Others	Other Staff
HC (NB)	Health Center no building	PHD	Provincial Health Department
HP	Health Post	Pop 04-05	Population Covered 2004 or 2005
MA	Medical Assistant	RH	Referral Hospital
MPA	Minimum Package of Activities	Vil Cov	Village Covered
MW1	Primary Midwives	VIL-HC	Distance from Village to Health Center

11.1 Health Facilities in the Province, by Operational District

Takeo	OD	RH	HC	HP
Ang Rokar	1	1	9	1
Bati	1		13	
Daun Keo	1	1	15	
Kirivong	1	1	20	1
Prey Kabass	1		13	
Total	5	3	70	2

11.2 Health Facilities and Staff in the province, by Operational District

This table shows health facilities, staff and coverage of health facilities in each operational district.

No	Facility Name	Type	Class	Dr	Ma	Nu2	Nu1	Mw2	Mw1	Others	Com Cov	Vil Cov	Pop. 04-05
Ang Rokar													
1	Ang Rokar	HC	MPA	0	1	1	3	1	1	0	3	20	14,124
2	Angk Ta Saom	HC	MPA	0	1	2	0	1	1	2	1	22	14,377
3	Kus	HC	MPA	0	0	3	1	0	2	0	2	26	13,226
4	Prey Chuor	HC	MPA	0	1	2	2	1	0	0	2	17	10,830

District Data Book 2009: Services and Organizations

No	Facility Name	Type	Class	Dr	Ma	Nu2	Nu1	Mw2	Mw1	Others	Com Cov	Vil Cov	Pop. 04-05
5	Prey Sbat	HC	MPA	0	1	1	3	1	0	0	3	18	14,940
6	Ta Phem	HC	MPA	0	1	1	1	0	2	1	1	23	14,426
7	Tram Kak	HC	MPA	0	1	1	1	2	0	2	2	19	13,642
8	Trapeang Andeuk	HC	MPA	0	1	1	2	0	1	1	2	15	13,977
Total:				0	7	12	13	6	7	6	16	160	109,542
Bati													
1	Trapeang Pring	HC	MPA	0	1	1	2	0	2	0	2	25	11,505
2	Chambak	HC	MPA	0	0	0	0	0	0	0	4	15	15,785
3	Chumreahpen	HC	MPA	0	0	0	0	0	0	0	2	22	14,920
4	Daung	HC	MPA	0	0	0	0	0	0	0	4	20	17,715
5	Kandoeng	HC	MPA	0	0	0	0	0	0	0	3	20	20,263
6	Khvav	HC	MPA	0	0	0	0	0	0	0	1	18	13,522
7	Kraing Leav	HC	MPA	0	0	0	0	0	0	0	2	29	14,837
8	Lumpong	HC	MPA	0	0	0	0	0	0	0	3	15	11,769
9	Pot Sar	HC	MPA	0	0	0	0	0	0	0	1	11	10,438
10	Rovieng	HC	MPA	0	0	0	0	0	0	0	2	24	15,438
11	Samraong	FDH	MPA	0	0	0	0	0	0	0	3	13	9,108
12	Tonle Bati	HC	MPA	0	0	0	0	0	0	0	3	12	12,064
13	Tram Khna	HC	MPA	0	0	0	0	0	0	0	4	23	13,730
Total:				0	1	1	2	0	2	0	34	247	181,094
Daun Keo													
1	Trapeang Krasaing	HC	MPA	0	0	0	0	0	0	0	4	22	12,715
2	Baray	HC	MPA	0	1	1	2	1	0	1	1	14	12,223
3	Boeng Tranh	HC	MPA	0	0	5	2	0	0	1	2	15	17,761
4	Khvav	HC	MPA	0	0	1	1	0	1	0	2	15	11,570
5	Leay Bo	HC	MPA	0	0	1	2	0	0	5	1	18	15,207
6	Lumchang	HC	MPA	1	0	3	3	0	0	1	4	19	14,822
7	Oudom Sorya	HC	MPA	0	0	3	0	0	0	6	2	21	14,935
8	Prey Sloek	FDH	MPA	0	1	1	6	0	0	1	1	17	11,977
9	Roka Khnong	HC	MPA	0	3	1	4	4	1	0	1	12	11,655
10	Roka Krau	HC	MPA	3	1	0	0	1	2	1	1	14	12,845
11	Roneam	HC	MPA	0	0	2	0	0	1	0	1	12	8,761
12	Sambo	HC	MPA	0	0	0	0	0	0	0	1	10	11,933
13	Srae Ronoung	HC	None MPA	0	1	3	1	1	1	2	1	17	8,198

District Data Book 2009: Services and Organizations

No	Facility Name	Type	Class	Dr	Ma	Nu2	Nu1	Mw2	Mw1	Others	Com Cov	Vil Cov	Pop. 04-05
14	Srangae	HC	MPA	0	0	1	3	1	1	0	1	15	8,984
15	Thlork	HC	MPA	0	0	2	1	0	1	2	1	18	11,436
Total:				4	7	24	25	8	8	20	24	239	185,022
Kirivong													
1	Trea	HC	MPA	0	0	4	1	1	0	1	3	19	16,707
2	Angk Khnol	HC	MPA	0	0	1	1	0	2	0	2	15	10,127
3	Angk Krouch	HP	Nil	0	0	0	0	0	0	0	1	1	-
4	Borey Cholsar	HC	MPA	0	0	1	1	0	0	0	0	7	3,910
5	Chaon Chum	HC	MPA	0	0	4	0	1	0	0	2	14	21,359
6	Chi Khma	HC	MPA	0	0	1	2	1	1	0	3	21	13,962
7	Daung Khpos	FDH	MPA	0	0	2	3	1	0	0	1	12	6,099
8	Kamnab	HC	MPA	0	0	1	0	0	0	0	1	6	3,132
9	Kampeng	HC	MPA	0	0	0	2	1	0	0	1	13	7,124
10	Kampong Krasaing	HC	MPA	0	0	1	0	3	0	0	1	5	3,594
11	Kok Prech	HC	MPA	0	0	0	4	0	0	0	2	21	16,979
12	Kouk Pou	HC	MPA	0	0	1	1	0	1	0	1	8	9,399
13	Krapum Chhouk	HC	MPA	0	0	2	2	0	0	0	2	17	14,007
14	Phnom Den	HC	MPA	0	0	2	0	1	0	0	1	9	6,676
15	Pich Sa (Angk Prasat)	HC	MPA	0	0	2	2	1	1	0	2	19	12,403
16	Prambei Mom	HC	MPA	0	0	1	3	3	0	0	2	16	10,313
17	Prey Melong	HC	MPA	0	0	0	2	0	0	0	2	19	8,907
18	Prey Rumdeng	HC	MPA	0	0	1	4	1	1	0	2	20	17,128
19	Prey Yuthka	HC	MPA	0	0	0	1	0	0	0	2	13	5,939
20	Romenh	FDH	MPA	0	0	0	5	2	0	0	2	17	16,640
21	Sanlung	HC	MPA	0	0	1	1	1	1	0	2	16	7,709
Total:				0	0	25	35	17	7	1	35	288	212,114
Prey Kabass													
1	Som	HC	MPA	0	0	1	2	0	2	0	2	21	16,692
2	Angkor Borey	FDH	MPA	0	2	2	0	2	0	1	2	8	15,030
3	Ba Srae	HC	MPA	0	0	1	1	0	1	1	2	10	12,498
4	Champa	HC	MPA	0	0	1	1	0	1	1	3	16	12,116
5	Kampeng	HC	MPA	0	0	2	1	0	0	4	3	18	15,687
6	Kampong Reab	HC	MPA	0	0	1	2	0	0	4	1	7	5,573
7	Kok Thlok	HC	MPA	0	0	0	2	0	1	0	1	4	3,279

District Data Book 2009: Services and Organizations

No	Facility Name	Type	Class	Dr	Ma	Nu2	Nu1	Mw2	Mw1	Others	Com Cov	Vil Cov	Pop. 04-05
8	Kraing Sla (Khen Lak)	HC	MPA	0	0	1	1	0	1	1	3	14	13,266
9	Ponley	HC	MPA	0	0	1	0	0	1	0	1	6	6,969
10	Prey Lvea	HC	MPA	0	0	1	3	0	1	2	4	16	16,164
11	Prey Phkoam	HC	MPA	0	0	2	0	0	1	0	1	6	9,077
12	Sla (Phnom Chiso)	HC	MPA	0	1	1	0	0	1	2	2	17	11,590
13	Tang Yab	HC	MPA	0	0	2	0	0	0	1	3	17	11,425
Total:				0	3	16	13	2	10	17	28	160	149,366
Total All				4	18	78	88	33	34	44	137	1094	837,138

Source: MEDiCAM – Infrastructure - (http://www.medicam-cambodia.org/hsi/health_system/srch/index.asp?cboLcn=6&cmdSearch=Search&cboCHName=&cboType=)

11.3 Deliveries in 2007 in the Province, by Operational District

OD	Deliveries	Deliveries at home		Deliveries	Total deliveries	Total deliveries
	at HC	By Health Staff	By TBAs	at RH	by Health Staff	by health staff and TBAs
Ang Rokar	2080	36	470	68	2184	2654
Bati	1650	1214	718	134	2998	3716
Daun Keo	907	1017	976	489	2413	3389
Kirivong	2835	104	686	721	3660	4346
Prey Kabass	1473	322	803	89	1884	2687
<i>Sub-total</i>	<i>8945</i>	<i>2693</i>	<i>3653</i>	<i>1501</i>	<i>13139</i>	<i>16792</i>

Source: MoH, Annual Statistics 2007

12 Education³

12.1 Schools, Classes, Students, Staff, for all levels, for 2007/2008 by District

District	Number of Schools	Disadv. Schools	Number of Classes	Classes in Pagoda	Enrollment		Repeaters		Teaching Staff		Non-Teaching Staff		Total Staff	
					Total	Girl	Total	Girl	Total	Female	Total	Female	Total	Female
Angkor Borei	29	2	313	14	12,940	5,841	1,121	459	231	29	65	1	296	30
Bati	79	0	824	18	35,949	16,197	2,143	744	841	254	155	13	996	267
Borei Chulsa	26	0	209	0	7,776	3,428	494	214	159	25	38	4	197	29
Daunkeo	30	1	315	4	12,965	5,851	707	247	404	186	111	48	515	234
Kiri Vong	94	1	724	0	27,998	12,689	1,988	781	737	179	118	8	855	187
Koh Andet	33	0	323	5	13,579	6,185	1,342	574	344	105	70	7	414	112
Prey Kabas	63	0	645	0	27,234	12,173	2,148	768	649	167	163	14	812	181
Samrong	81	0	837	2	35,919	15,976	3,651	1,390	836	222	150	11	986	233
Traing	87	1	821	2	32,129	14,449	3,378	1,344	810	259	203	25	1,013	284
Tramkak	115	2	1,103	1	45,943	21,214	4,502	1,753	1,184	424	262	51	1,446	475
Whole Province	637	7	6,114	46	252,432	114,003	21,474	8,274	6,195	1,850	1,335	182	7,530	2,032
- Urban Area	30	1	315	4	12,965	5,851	707	247	404	186	111	48	515	234
- Rural Area	607	6	5,799	42	239,467	108,152	20,767	8,027	5,791	1,664	1,224	134	7,015	1,798

12.2 Characteristics of Schools and School Principals for 2007/2008 by Commune

Commune	Number of Schools				2 - Shift	Floating	Schools	Attached	Schools Without			Characteristics of School Principals (Incharge)			
	Pre-Sch	Primary	College	Lycee	Schools	Schools	in Pagoda	Pre-Sch	Water Sup.	Latrine		Avg. Age	Avg. Service	U.Sec+ Ed.	Female
Angk Prasat	4	6	1	0	6	0	5	4	4	1		41.1	18.9	1	0
Preah Bat Choan Chum	5	5	0	1	4	0	2	5	0	0		51.7	25.9	1	1
Kamnab	0	3	0	0	3	0	1	0	2	2		34.9	14.3	1	0
Kampeaeng	3	6	1	0	6	0	7	3	1	1		54.5	26.0	1	0
Kiri Chong Kaoh	1	3	1	0	3	0	0	1	3	3		46.2	18.8	2	0
Kouk Prech	6	6	1	1	4	0	7	5	9	5		49.0	23.3	3	0
Phnum Den	0	2	1	0	2	0	2	0	2	1		52.5	25.3	0	0

³ All the data for section 12 comes from the Ministry of Education, Youth and Sport (MoEYS)

Commune	Number of Schools				2 - Shift	Floating	Schools	Attached	Schools Without		Characteristics of School Principals (Incharge)			
	Pre-Sch	Primary	College	Lycee	Schools	Schools	in Pagoda	Pre-Sch	Water Sup.	Latrine	Avg. Age	Avg. Service	U.Sec+ Ed.	Female
Prey Ampok	2	4	1	0	3	0	2	2	6	3	55.8	28.3	0	0
Prey Rumdeng	3	5	0	1	4	0	3	3	2	1	49.9	24.7	2	0
Ream Andaeuk	3	3	0	0	3	0	2	3	1	4	35.9	22.5	0	0
Saom	1	5	1	0	6	0	1	1	3	1	46.5	22.9	2	0
Ta Ou	1	6	1	0	4	0	3	1	6	3	51.2	25.8	1	0

12.3 Enrolment by Level of Education, 2006/2007 by Commune

Commune	School	Pre school		Primary School		Lower Secondary School		Upper Secondary School		Enrolment	
		Total	Female	Total	Female	Total	Female	Total	Female	Total	Female
Angk Prasat	9	108	46	1693	786	0	0	0	0	1801	832
Preah Bat Choan Chum	10	243	118	3325	1584	1318	589	941	329	5827	2620
Kamnab	3	0	0	678	302	0	0	0	0	678	302
Kampeaeng	10	79	48	1583	699	378	175	0	0	2040	922
Kiri Chong Kaoh	5	46	14	1231	581	249	124	0	0	1526	719
Kouk Prech	14	225	102	2245	1016	1072	504	287	90	3829	1712
Phnum Den	3	0	0	1484	730	135	56	0	0	1619	786
Prey Ampok	7	87	36	1278	607	196	82	0	0	1561	725
Prey Rumdeng	9	111	47	1751	775	1224	557	849	267	3935	1646
Ream Andaeuk	6	105	51	963	462	0	0	0	0	1068	513
Saom	7	45	30	1959	867	383	192	0	0	2387	1089
Ta Ou	9	70	36	1666	762	423	160	0	0	2159	958

12.4 Enrolment by Level of Education, 2007/2008 by Commune

Commune	School	Pre school		Primary School		Lower Secondary School		Upper Secondary School		Enrolment	
		Total	Female	Total	Female	Total	Female	Total	Female	Total	Female
Angk Prasat	11	135	63	1680	790	127	53	0	0	1942	906
Preah Bat Choan Chum	11	281	140	3032	1434	1387	625	1124	418	5824	2617
Kamnab	3	0	0	673	332	0	0	0	0	673	332

Commune	School	Pre school		Primary School		Lower Secondary School		Upper Secondary School		Enrolment	
		Total	Female	Total	Female	Total	Female	Total	Female	Total	Female
Kampeaeng	10	72	35	1447	620	410	197	0	0	1929	852
Kiri Chong Kaoh	5	55	22	1166	495	290	148	0	0	1511	665
Kouk Prech	14	196	90	2090	930	1078	512	341	107	3705	1639
Phnum Den	3	0	0	1386	709	310	145	0	0	1696	854
Prey Ampok	7	92	42	1197	560	208	79	0	0	1497	681
Prey Rumdeng	9	90	50	1564	687	1225	568	948	313	3827	1618
Ream Andaeuk	6	112	60	867	425	0	0	0	0	979	485
Saom	7	40	20	1860	839	434	208	0	0	2334	1067
Ta Ou	8	32	12	1614	757	435	204	0	0	2081	973

12.5 Aspects of Enrolment for 2007/2008 by Commune

Commune	% Repeaters (Total)			% Over-age Enrollment (Total)			% Repeaters (Girl)			% Over-age Enrollment (Girl)		
	Primary	L.Sec.	U.Sec.	Primary	L.Sec.	U.Sec.	Primary	L.Sec.	U.Sec.	Primary	L.Sec.	U.Sec.
Angk Prasat	5.5	0.0	0.0	11.7	22.0	0.0	4.8	0.0	0.0	11.9	17.0	0.0
Preah Bat Choan Chum	11.4	2.2	3.4	28.4	46.3	49.4	9.8	0.8	2.6	26.6	41.8	42.3
Kamnab	12.8	0.0	0.0	19.8	0.0	0.0	12.0	0.0	0.0	22.6	0.0	0.0
Kampeaeng	12.4	0.5	0.0	12.0	47.3	0.0	12.3	0.5	0.0	10.8	42.6	0.0
Kiri Chong Kaoh	18.9	0.3	0.0	32.0	57.6	0.0	16.8	0.0	0.0	28.3	56.1	0.0
Kouk Prech	13.3	1.7	5.6	15.9	40.1	34.0	11.5	0.4	5.6	14.5	34.8	32.7
Phnum Den	4.8	0.0	0.0	28.6	60.0	0.0	5.2	0.0	0.0	30.3	53.8	0.0
Prey Ampok	11.1	1.0	0.0	24.8	52.4	0.0	8.4	0.0	0.0	24.8	43.0	0.0
Prey Rumdeng	7.9	1.1	5.1	4.4	33.6	26.8	7.1	1.2	3.2	4.7	29.6	23.3
Ream Andaeuk	4.6	0.0	0.0	23.4	0.0	0.0	4.0	0.0	0.0	23.8	0.0	0.0
Saom	7.4	1.2	0.0	16.0	44.0	0.0	7.4	0.5	0.0	15.1	39.9	0.0
Ta Ou	6.5	0.9	0.0	16.5	34.7	0.0	5.4	0.0	0.0	15.5	33.8	0.0

12.6 School Buildings for all schools in the District for 2007/2008, by Commune

Commune	Total Number of		Concrete/Brick Structure		Wooden Structure		Bamboo Structure		New Buildings		Buildings Without Good		
	Buildings	Rooms	Buildings	Rooms	Buildings	Rooms	Buildings	Rooms	Repaired	Constructed	Floor	Roof	Wall
Angk Prasat	13	54	11	47	2	7	0	0	0	4	2	2	5
Preah Bat Choan Chum	28	124	27	121	1	3	0	0	0	3	6	4	2
Kamnab	4	19	4	19	0	0	0	0	0	0	0	0	0
Kampeaeng	17	78	17	78	0	0	0	0	0	0	8	4	8
Kiri Chong Kaoh	6	35	6	35	0	0	0	0	0	2	0	0	0
Kouk Prech	23	106	23	106	0	0	0	0	0	1	5	5	7
Phnum Den	6	25	4	19	2	6	0	0	0	0	0	0	0
Prey Ampok	11	46	11	46	0	0	0	0	0	2	1	0	5
Prey Rumdeng	25	108	25	108	0	0	0	0	0	0	7	4	5
Ream Andaeuk	8	37	8	37	0	0	0	0	0	1	0	0	0
Saom	11	49	11	49	0	0	0	0	0	1	0	0	1
Ta Ou	14	58	14	58	0	0	0	0	1	0	5	7	3

12.7 Conditions of Classrooms and Existence of Separate School Office and Library, by Commune

Commune	Number of Class rooms	Number of Classrooms			Classrooms Without Good			Number of Furniture needed				Schools with Separate	
		in Pagoda	New Repaired	New Constr.	Floor	Roof	Wall	Desks	Chairs	Black-board	Teacher Table	Office	Library
Angk Prasat	34	0	0	20	8	10	18	56	58	0	15	4	1
Preah Bat Choan Chum	94	0	0	17	26	10	0	150	0	0	6	8	8
Kamnab	13	0	0	0	0	0	0	0	0	0	0	1	1
Kampeaeng	51	0	0	0	29	20	30	166	146	10	30	7	5
Kiri Chong Kaoh	23	0	0	12	0	0	0	0	0	0	0	2	1
Kouk Prech	83	0	0	5	11	11	18	36	0	9	12	7	8
Phnum Den	20	0	0	0	0	0	0	0	26	0	3	0	1
Prey Ampok	41	0	0	5	5	0	17	0	0	0	0	6	3
Prey Rumdeng	79	0	0	0	16	10	14	156	131	8	14	6	6
Ream Andaeuk	26	0	0	5	0	0	0	40	20	1	2	3	2
Saom	40	0	0	0	0	0	0	10	9	0	3	3	2
Ta Ou	48	0	4	0	6	16	5	79	15	2	20	7	2

12.8 Community Participation and Financing across all schools in the District for 2007/2008 by Commune

Commune	Parent Association				Comm. Teachers	Teaching Monks	PAP Fund (Riel)		Number of Schools Obtaining Funds from				
	Exists	Held Meet	Total	Female			per Student	per School	Sch. Income	Community	Gvt. For building	Abroad	IOs/NGOs
Angk Prasat	11	10	8	1	0	0	9,004	1,905,475	0	0	1	0	0
Preah Bat Choan Chum	11	11	10	2	0	0	11,558	8,067,263	0	1	0	0	0
Kamnab	3	3	5	0	0	0	10,280	1,506,000	0	0	0	0	0
Kampeaeng	9	8	6	0	0	0	11,052	2,408,011	0	0	0	0	0
Kiri Chong Kaoh	5	5	13	2	0	0	10,884	4,027,100	0	0	0	0	0
Kouk Preh	11	12	8	0	0	0	11,415	3,428,163	0	1	0	0	0
Phnum Den	3	3	5	0	0	0	7,456	5,532,450	0	0	0	0	0
Prey Ampok	5	7	7	1	0	0	10,961	2,308,171	0	0	0	0	0
Prey Rumdeng	8	9	7	0	0	0	9,578	2,096,325	0	1	1	0	0
Ream Andaeuk	3	3	13	1	0	0	8,842	1,702,880	0	0	0	0	0
Saom	6	6	10	2	0	0	10,396	3,478,357	0	0	0	0	0
Ta Ou	7	8	8	1	0	0	17,103	5,104,071	0	0	0	0	0

12.9 Percentage Student Flow Rates and Graduation by level 2006/2007, by Commune

Commune	Primary Level (Grades 1-6)			Lower Secondary Level (Grades 7-9)			Upper Secondary Level (Grades 10-12)			Successful Candidates		
	Promotion	Repetition	Dropout	Promotion	Repetition	Dropout	Promotion	Repetition	Dropout	Grade 6	Grade 9	Grade 12
Angk Prasat	90.3	5.4	4.3	0.0	0.0	0.0	0.0	0.0	0.0	249	0	0
Preah Bat Choan Chum	82.1	10.4	7.5	84.7	2.3	13.1	84.0	4.0	12.0	474	310	150
Kamnab	67.1	12.7	20.2	0.0	0.0	0.0	0.0	0.0	0.0	37	0	0
Kampeaeng	82.3	11.4	6.3	81.2	0.5	18.3	0.0	0.0	0.0	195	54	0
Kiri Chong Kaoh	73.7	17.9	8.4	83.1	0.4	16.5	0.0	0.0	0.0	129	51	0
Kouk Preh	84.9	12.4	2.7	82.0	1.7	16.3	84.7	6.6	8.7	345	213	36
Phnum Den	82.7	4.4	12.9	100.0	0.0	0.0	0.0	0.0	0.0	183	0	0
Prey Ampok	82.9	10.4	6.7	78.6	1.0	20.4	0.0	0.0	0.0	178	41	0
Prey Rumdeng	90.2	7.1	2.7	83.6	1.1	15.3	76.9	5.7	17.4	315	260	158
Ream Andaeuk	92.8	4.2	3.0	0.0	0.0	0.0	0.0	0.0	0.0	162	0	0
Saom	88.7	7.0	4.3	71.5	1.3	27.2	0.0	0.0	0.0	268	33	0
Ta Ou	89.6	6.3	4.1	69.3	0.9	29.8	0.0	0.0	0.0	255	57	0

13 Staff and Resources at the District

This chapter presents data from the District Information System, collected around the middle of 2009 unless otherwise specified.

13.1 District Councilors elected in 2009

Name	Sex	Year of Birth	Function	Phone
វ៉ង ឆន	M	1948	Chairperson of The Council	012-713 081
ម៉េង សុខុម	M	1949	Councillor	016-710 908
ម៉ែន សុគន្ធ	M	1954	Councillor	092-431 247
ហុង ជីវ៉	M	1955	Councillor	012-312 505
ជ័យ កុសល	M	1948	Councillor	012-383 827
ម៉ិច គឹមស្រីន	M	1948	Councillor	012-985 695
សុខ ផល	M	1947	Councillor	012-366 143
សៅ ចន្ទា	F	1952	Councillor	017-410 129
អៀ គឹមអី	M	1949	Councillor	012-290 645
ស៊ឹម សេរីវឌ្ឍន៍	M	1982	Councillor	012-693 484
កង ណី	F	1975	Councillor	012-289 063
គា សុភា	M	1973	Councillor	012-581 768
ខាន់ ម៉ាលីន	M	1977	Councillor	016-606 305
កៅ ពេជ្រ	M	1950	Councillor	012-187 9078
ឈន សារឿន	M	1951	Councillor	015-253 647
សោ ហាំង	F	1968	Councillor	012-430 093
រស់ ណាម	M	1949	Councillor	012-471 039
ហែម សារិន្ទ	M	1945	Councillor	012-883 521
ចក់ ហុន	M	1957	Councillor	012-971 126

13.2 Committees of the Council

Please note at the time of producing the district data books the composition of the committees was not known for all district councils and therefore data were not available for 13.2.1, 13.2.2, 13.2.3.

13.2.1 Technical Facilitation Committee

13.2.2 Women's and Children's Affairs Committee

13.2.3 Procurement Committee

13.3 Board of Governors

Name	Sex	DoB	Function	Salary Level	Body	Phone
តីក តុងលីម	M	1956	District Governor	ក.៣.៥	High Ranking Civil Servant	012-681 381
កៅ វិគ្គស័ស	M	1980	District Deputy Governor	ខ.៣.១២	Medium Civil Servant	012-885 896
តីក តឹមប៊ុន	M	1957	District Deputy Governor	ខ.១.៦	Medium Civil Servant	012-451 263
យ៉ាង សារឿន	F	1960	District Deputy Governor	ប.២.៦	Administrative Agent	012-587 544
អ៊ុន ម៉ុល	M	1954	District Deputy Governor	ខ.៣.៣	Medium Civil Servant	012-676 712

13.4 Offices under Sala Krong, Sala Srok and Sala Khan

Office Name	Chief		Deputy Chief		No. of Staff				Office Area (m2)	No of vehicle (public or program)	
					State		Contract			vehicle	moto
	M	F	M	F	M	F	M	F			
Adminnistration Office	0	0	1	0	5	2	1	0	30	0	0
Economy Office	1	0	0	0	5	0	0	0	30	0	0
Social Affair Office	0	0	0	0	5	0	0	0	30	0	0

13.5 Municipality/District/Khan line offices

13.6 Properties and Equipment of District Administration

13.6.1 Buildings

Description	Unit	Number	Remark
Office building type			
- Concrete	building	1	
- Wood	building	3	
- Mixed	building	0	
Total floor space	m2		
- Concrete	m2	108	
- Wood	m2	916	
- Mixed	m2	0	
Building condition			
- Concrete	%	50	
- Wood	%	20	
- Mixed	%	0	
Office reserved land area	m2	1,855	
Total office land area	m2	14,385	

13.6.2 Means of Transport available at the District Administration

Description	Unit	Number	Remark
Vehicle (type, size and condition)	Vehicle	0	
Motorcycle (type, size and condition)	Motor	0	

13.6.3 Equipment in District Offices

Description	Unit	Number	Remark
Generator	per set	0	
Photocopy machine at the office	per set	0	
Private photocopy machine at the district town	place	2	
Telephone network (mobile line service)	network	6	012,011,016,097,092,017
Telephone network (land line service)	network	0	
Fax (include Fax number)	per set	0	
Computer	per set	0	
Printer	per set	0	
Scanner	Per set	0	
Number of computers those can access Internet and email services in the municipality/ district/khan office (including the technical line offices (please provide the email address)	set	0	
Typewriters (including the technical line offices)	per set	0	
Staff of Municipality/district/khan office can use computer	person	0	

13.6.4 Equipment and facilities at the District Town

Description	Unit	Number	Remark
Availability of electricity at noon	Nr Hours	12	
Private internet and email services in the municipality/ district/khan town.	place	0	

13.7 Registered Revenue of the District Administration in 2008⁴

Sources of Revenue	Revenue Collecting Agency	Estimated annual revenue (In Riels)
Patent	District/ Khan Taxation Unit	3,000,000
Construction Service	Land Management Office	20,000
Land (Tax, Certification and Tenure)	Land Management Office	3,100,000
Tax imposed on merchants	Department of Economy and Finance	27,000,000
Transportation Tax	District/ Khan Taxation Unit	68,000,000
Bus Station	Provincial Taxation Branch	10,500,000
Craft	MIME	550,000
Culture and Fine Arts	Provincial Department of Culture	550,000
Health Service	Referral Hospital and Health Center	250,000,000
Revenue Tax	District/ Khan Taxation Unit	850,000
Business Tax	District/ Khan Taxation Unit	6,000,000

⁴ Please note that the data in this table are at best estimates. If the table appears blank it does not mean there is no revenue, just that the data have not been recorded/entered.

13.8 Services in the District

13.8.1 Public Sector Services

Type of Infrastructure/services	Unit	Number	
		Public	Private
Schools			
Pre-school	room	30	0
Primary School	room	512	0
Secondary school	room	91	0
High School	room	106	0
University	room		
Health			
Health post	place	1	0
Health center	place	8	0
Referral Hospital	bed		

13.9 Civil Society Organizations active in the District

13.9.1 NGOs, Associations, Programs and Projects

Name	Abbr.	Sector Activities	No. of Target Communes	No. of Target Villages	Office in District
NA	None	ជួយផ្សព្វផ្សាយអ្នកផ្ទុកកើតមេរោគអេដស៍	12	114	Yes
NA	None	សុខាភិបាល	12	114	Yes
NA	None	ជួយប្រជាពលរដ្ឋក្រីក្រ	12	114	Yes

13.9.2 Political Parties active in the Municipality, District and Khan

Name	Abbr.	Office in District
Cambodian People Party	CPP	Yes
FUNCINPEC Party	FUNCINPEC	Yes
NRP	NRP	Yes
SAM RAINSY Party	Sam Rainsy Party	Yes

13.10 Private Sector Organizations

13.10.1 Registered Companies in 2008, by District

There were no data available for this district at the time data collection

13.10.2 Farmers in 2008, by District

There were no data available for this district at the time data collection

SECTION E: POVERTY DATA

14 Data on Poverty

14.1 Predicted Poverty Rates for 2009, by commune

The **Predicted Family Poverty Rate** is based on a statistical model (robust multilevel mixed effect regression) at village level developed by the NCDD M&E Unit and uses CDB data for making an estimate of the predicted poverty rate (this is: the portion of total families in the district or commune who are expected to be poor) for the following year using current year data.

The basis for this predicted poverty rate also uses IDPoor (a project of the Ministry of Planning with technical assistance provided by GTZ) data

Commune	2004	2009
Angk Prasat	36.70%	29.70%
Preah Bat Choan Chum	36.30%	24.90%
Kamnab	42%	29.90%
Kampeaeng	31.80%	27.90%
Kiri Chong Kaoh	34.70%	22.10%
Kouk Prech	33.40%	28.80%
Phnum Den	33.80%	19.40%
Prey Ampok	30.40%	24.50%
Prey Rumdeng	30.30%	25.30%
Ream Andaeuk	30.90%	26.10%
Saom	36.70%	30.50%
Ta Ou	32.80%	29%

14.2 Poverty data from survey

14.2.1 Identification of Poor Households Program (IDPoor)

The Ministry of Planning IDPoor Program has developed standardized Procedures for Identification of Poor Households in rural areas. These Procedures are implemented using a participatory and consultative process by sub-national government structures and community representatives.

The IDPoor Program is managed by the Ministry of Planning (MOP), in cooperation with the Ministry of Interior's Department of Local Administration (DOLA). The program is supported by the Federal Republic of Germany, with technical assistance provided by German Technical Cooperation (GTZ). In 2009, AusAID also provided funding support to the Program.

Objective

The IDPoor Program aims to implement the Procedures for Identification of Poor Households in rural areas as widely as possible, in order to provide data on the level of poverty of areas and households that can be used by a large range of institutions and organizations for targeting services and development assistance to poor areas and poor households.

Coverage: During 2007, 2008 and 2009 the IDPoor Procedures have been implemented in 18 provinces (with partial or complete coverage), covering a total of around 7000 rural villages. The MOP and a number of NGO partners who are Health Equity Fund Operators have collaborated in collecting this data from different areas.

Categorization: Identified poor households are classified under two poverty categories: Poor Level 1 (very poor), and Poor Level 2 (poor). Households are classified based on data

collected using a standard questionnaire, together with consideration by villagers of these households' special circumstances.

Further information: Please go to the IDPoor Program webpage at www.mop.gov.kh/Projects/IDPoor/tabid/154/Default.aspx

This District has not yet been covered by IDPoor